...ECTED.

...ng Contest at ...ton.

...April 16. The ...ed the most ex... the city, Dr. Geo. ...pendent, being ... eight hundred ... more than ever ...ere in the field ...publican; George ... Dr. George M. ...d A. W. Belcher, ... heretofore has ... he drew largely ...party. He was ...Protective ...ert Johnson of ... Secretary ...

...EW YORK.

...er from Spring-...own.

...Pacific Express ...ved a telegram ...ncing the arrest ...express employe ..., 1885, defaulted ...n $1700 in funds ...nited States Ex... particulars were ...put in a letter re... was stated that ...ed and weary of ... and wanted to ...be brought back ...rial.

...Trouble.

... Hendricks ... of the Western ... Herald ... [illegible] ... to escape Mr. ... account of the ... may ... her ... have not been ...dricks declares ... which, he says, ...al efforts, is now ... dispute as to ... settled in the ... compromise is

...Estate.

... Kate Towling, ... addition $2500, ...o M. M. Stark ... and 18, block 2, ...euben Thornell, ... 16, block 1, in ...dward W. Wood, ...lock 6, and lots ...'s subdivision. ...gene Lenwiler, ... H. A. Wood's ... $200.

...ravel.

... I will ... ...and gravel at ... to any part ... H. Williams ...

...e been issued to ...Lottie Salowskie ...j. B. Hill and ...th of Decatur.

...RUMENTS.

...combination of ... It is found rep... monuments 2,000 ...name from the ... Italian waters ... like finger holes ... to be among ...ventions. They ...east 4,000 years ...ar is found in ...string of which ... as the arrow ...pet and all in...pet family was ... savages as a ...noise at their ...icon is one of ...ments. It is at ...primitive form ...y parts of Asia

...ROUND.

...an whose for-... ciphers in it." ...arling, mine's ... these "suicide ...xcellent insti-... were allowed ...—N. Y. Re-... think a good ...old Mrs. Jason, ...t all night to ... home he has, ...his affection a ...polis Journal. ...t! This letter ... "My ownest, ...bers — "Why, ...t?" Jabbers— ... postscript I'll ...-dollar check ...ecord.

...FLOUR.

...purchase vaccine ...cy. 17-d6

MARKETS BY TELEGRAPH.

The REPUBLICAN is indebted to B. Z. Taylor, dealer in grain, provisions and stocks, with correspondents in Chicago, New York, Minneapolis and St. Louis, for the following market quotations:

CHICAGO, Ill., April 17, 1894.

WHEAT CLOSE.

April wheat, 60; May, 60⅜, July, 62⅛; Sept. 63¼.

CORN CLOSE.

April, 38½; May, 39; July, 40⅝; Sept. 41¼.

OATS CLOSE.

April, 32½; May, 32½; July, 29¼; Sept., 25⅜.

PROVISIONS CLOSE.

Pork April, $; May, $12.82; July, $12.92.
Lard April, $; May, $7.62, July, $7.82.
Ribs April, $; May, $6.50; July, $6.47.

Hog receipts 17,000; same as estimated; Market 5c higher. Light $5.15@$5.45. Mixed $5.00@$5.70. Heavy $5.10@$5.55. Rough $5.10@$5.2[illegible]. Estimate for tomorrow 27,000.

Cattle receipts 5,700; market steady.

NEW YORK OPENING.

Wheat—May, 6[illegible]; July, 6[illegible]; Dec. 71. Corn [illegible]. Oats—May, 36[illegible]; July, 3[illegible].

[illegible] RECEIPTS—CAR LOTS.

Wheat [illegible]. Estimated, 105.
Corn [illegible]. Estimated, 350.
Oats [illegible]. Estimated 227.

LONDON, [illegible]. Cargoes off coast, wheat [illegible] offering. On passage and [illegible] but steady; corn [illegible].

LIVERPOOL, [illegible]. Wheat spot at opening [illegible] demand at the decline.

Minneapolis and Duluth got 485 cars of wheat [illegible] same day last year.

The [illegible] were 111,000 bushels of wheat and [illegible] barrels of flour.

FOREIGN FARMS AND FARMERS.

PROF. NOCARD states that tuberculosis exists in chronic form among cattle in Brittany, Champagne, and, above all, in the Beauce. His observations do not sustain the theory that the disease is hereditary.

THE duke of York has become a tenant farmer on the estate of his father. The president of the Cheshire Agricultural society humorously states that "the first thing the duke did was to ask for a reduction of rent."

THE "royal lady farmer at Windsor," to wit, her majesty, the queen, was a very successful exhibitor at the Birmingham fat stock show, winning no less than six prizes and a champion prize with animals bred on the royal farm.

A STRANGE mortality is reported as prevalent in New Zealand. If the skin of a sheep is cut in shearing, in certain wool beds, the sheep invariably dies, and the same mortality attends the docking of lambs in the same sheds. Some toxic germs are supposed to be contained in the refuse of the shearing sheds.

RAILROAD CHAT.

CALIFORNIA has a railroad in Sonoma county graded through a forest, the ties being laid on stumps.

THE cost of railroad construction has of late years diminished in France and increased in Great Britain.

THE average distance a passenger travels during a single journey in this country is twenty-three miles.

MULHALL says the average price of locomotives in the United States is $9,000; of sleeping cars, $15,000.

LAST year there were 404 rear-end collisions in this country, 811 head-end collisions and 89 at crossings.

THE fastest long-distance run ever known was on the New York Central in 1891, 436 miles in 425 minutes.

LAST year the railroads of this country paid $232,659,089 in interest on their bonds and $87,336,811 in dividends.

THE construction of the New York elevated railroad required 2,200 tons of iron per mile and cost $220 per yard.

DURING 1891 1,168 persons were killed and 5,060 were injured by railroad accidents in Great Britain and Ireland.

PERSONALS OF INTEREST.

QUEEN VICTORIA'S lameness and increasing infirmity have led her to have constructed an elevator from the ground floor to her private apartments at Osborne. She finds it quite a lift.

COL. JOHN H. KEATLEY, of Iowa, who knows whereof he affirms, flatly denies the truth of a recent newspaper story that Amelia Folsom, the ninth wife of Brigham Young, is a relative of Mrs. Cleveland.

PRESIDENT DANIEL SPRAKER, of the Mohawk River bank, Fonda, N. Y., is ninety-five years old, and serves apparently almost as efficiently as he ever has during the thirty-eight years he has presided over it. He goes to the bank every day.

EX-SENATOR EDMONDS, of Vermont, is in better health than when he left the senate. He is an instance rare indeed, of the public man who voluntarily resigned because he had enough of it. His practice before the supreme court is worth over fifty thousand dollars a year.

East Park Chapel.

There will be a social at East Park chapel, Tuesday evening April 17. A splendid program is being prepared. Ten cents admission, refreshments free. april6 d2t

LET us remind you that now is the time to take DeWitt's Sarsaparilla. It will do you good. It recommends itself. C. H. Dawson.

·DR·
PRICE'S
CREAM
BAKING
POWDER
MOST PERFECT MADE.
A pure Grape Cream of Tartar Powder. Free from Ammonia, Alum or any other adulterant.
40 YEARS THE STANDARD.

The Daily Republican.

VOL. XXII. NO. 15. DECATUR, ILLINOIS, WEDNESDAY, APRIL 18, 1894. 10 CENTS PER WEEK

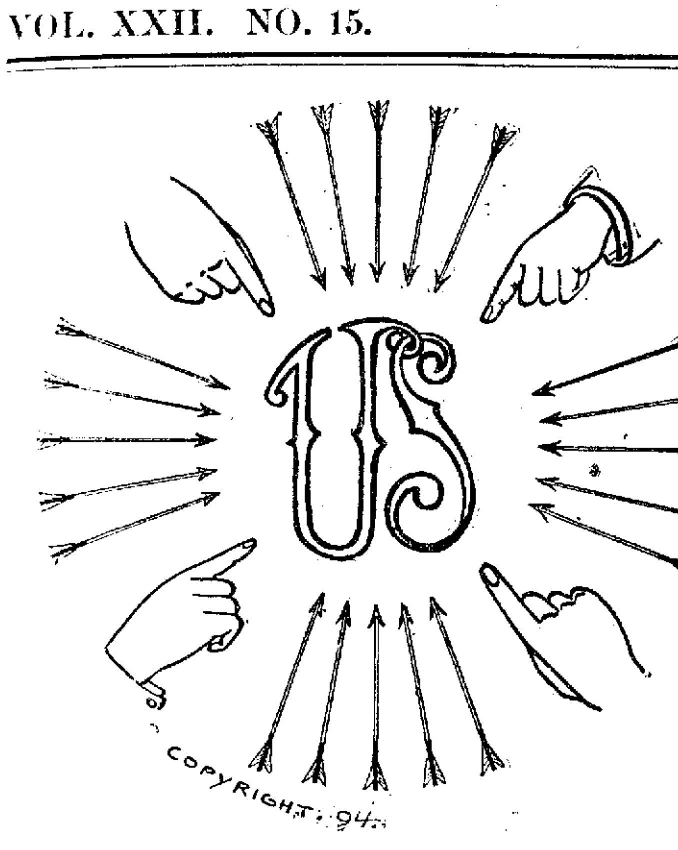

"All Point to Us"

Is the Center of Attraction in the Clothing Line.

Our Specialties for Spring in the *Lucky Worsted Brand* for style and fit cannot be found elsewhere, equal to custom made, and the prices no higher than for ill-fitting, poorly made goods.

The Stetson Stiff Hats

Are "strictly in it" this year. We are the agents.

We have all the latest things in *Gents' Fnrnishing Goods*, and prices are right.

Race Clothing M'f'g Co.,

129--135 North Water Street.

Spring Wall Paper

NOW IS THE TIME TO BUY WALL PAPER AND WINDOW SHADES.

40,000 Rolls of Wall Paper selected from the production of fourteen of the best wall paper manufacturers in the country, comprising all the latest styles and colorings.

Big Cheap Sale Going on Now.

Call and get prices before placing your order. I CAN SAVE YOU MONEY. I can sell you Wall Paper and Window Shades, strictly pure White Lead, Paints, Oils and Varnish far below the standard prices.

Give GRASS a call, the Leading Painter of Decatur.

JOE GRASS, 308 N. Water St.

DO YOU NEED FURNITURE?

SEE our Solid Oak Cane Seat Diner at $1.00. See our 44-inch Polished Top, 10-feet Table for $7.00. See our $15, $20 and $25 Suits. Best Bargains ever offered. Everything fresh and new. No Old World's Fair Goods.

Bachman Bros. & Martin Co.,

240--248 East Main Street.

AN EXCITING AFFRAY.

An Indiana Lawyer and His Little Gun

MAKE THINGS LIVELY IN A LAW OFFICE

W. M. Copeland Shoots His Brother-in-Law and a Bystander—The Cause of the Shooting as Told by Copeland—An Old Feud.

INDIANAPOLIS, Ind., April 18.—Ex-Attorney-General Miller's law office in this city, over which appears the sign: "Miller, Winter & Elam, attorneys," was the scene at high noon yesterday of a most sensational shooting affray, in which Addison C. Harris, a prominent lawyer of this city, and Wm. H. Bruning, of New York, were wounded, while Mr. Miller miraculously escaped.

The cause of the shooting, it is said, was a feud which has existed since 1885 between W. M. Copeland, of Madison, Ind., and Wm. Bruning, his brother-in-law, and had its birth a dozen years ago when Copeland began paying court to Mr. Bruning's sister. The Bruning family was opposed to the marriage of their daughter to Copeland; but in 1885, while the latter was a member of the legislature, he and the young woman arranged to marry against the will of the parents. Miss Bruning went west, but the family was acquainted with her intent and prevailed upon her to return home, later giving a reluctant consent to the marriage.

Copeland and his wife took up their abode with the latter's parents, where they resided until the mother died.

Between the husband and brother there was, however, a bitter hatred, and when the elder Bruning died Copeland's wife brought suit to set aside the will. There followed a short time after another suit against Bruning by Mrs. Copeland to set aside a conveyance of property alleged to have been made by her to her brother under threats to take Copeland's life if she refused.

These suits were filed in Madison, but as Bruning is now living in New York they were removed to the federal court on petition of the defendant. Depositions in the case were taken in Indianapolis yesterday. Court adjourned at noon. Shortly after Copeland approached Attorney Harris, who is employed by him, and said that he understood that the depositions would not be taken, as the parties were not ready. Harris suggested that they go over to office of Miller, Winter & Elam and see them about it, that firm having been employed by Bruning.

As they entered the office Harris recognized Bruning and advanced to shake hands with him. At the same moment Copeland saw Bruning, and quick as a flash he drew a revolver and commenced firing at Bruning. The latter arose as the first shot was fired, and evidently attempted to defend himself, but Copeland followed up his fire with two more shots before any-one could recover from their astonishment and interfere.

It was found a moment later that two shots had taken effect in Bruning, one breaking his jaw and the other lodged in his arm. As the third shot was fired, Attorney Harris grabbed Copeland and attempted to hold his arm. Just at this instant another shot was fired and Mr. Harris' arm fell by his side, its bone being broken by the shot.

Ex-Attorney-General Miller was in the private room, and appeared a second later and attempted to hold Copeland, but the latter struggled desperately and throwing the ex-attorney-general from him, followed Bruning into the front room of the office, firing as he went.

Police Supt. Powell, who was passing on the street, heard the firing and entered the room. With the assistance of five other men Copeland was thrown to the floor and placed under arrest. Bruning ran at once from the office and went to a doctor's office. In the melee Copeland received a severe cut upon the head, but was not otherwise seriously injured.

When Miller and Winters emerged from the struggle both were covered with blood from the wounds on Copeland's head.

When seen at the police station Copeland was greatly excited, and expressed regret that Attorney Harris had been hurt. When asked regarding the cause of the trouble he said:

"On September 23, 1885, I married Bruning's sister. Before our marriage she was on a visit to some relatives at Mount Pleasant, Ia. Bruning, on learning that I was to marry his sister, went to Iowa and forced her to deed a piece of property in Evansville. He told her that if she refused to sign the deed to the property before she married me, she would be a widow in a very few days after we were married. With his hands held up he swore he would make her a widow. She asked him if he intended to kill me. He said he did unless she made the deed, so she made it. I knew nothing about the transaction until after my wife came from New York in February, 1889, when my mother-in-law died. Bruning completely robbed my wife by having his father, who is 83 years old, almost blind, deaf, and entirely incompetent, make a will, disinheriting my wife. Five days after the funeral of my mother-in-law, Bruning had his father enter a dissolution of partnership of the firm of J. H. Bruning & Son. He also had his father make a deed giving him all the partnership interest. Everything was kept from my wife. I called to see Mr. Harris and waited until he came from the court room. He took me across the street to the office of some one. I know we went up a stairway and walked into a room. All I remember is that I saw that villian seated in a corner. I did not know he was in town or have any idea of meeting him.

He seemed to rise right up before me. I do not remember what was done or who was in the room. I could see no one except him. I know a lot of men pushed me into a corner and hurt me. The amount involved in the cases is about $50,000 in real estate and from $75,000 to $100,000 in the partnership matters."

Copeland was a member of the legislature in 1883 and 1885, and has an extensive acquaintance in this city. A spring-back dirk knife with an eight-inch blade was taken from his pocket at the jail. The revolver is of large caliber, of the hammerless pattern. It was stained with blood. Only one of the six chambers was filled, showing that five shots had been fired.

Death of Mrs. Lucy Rossetti.

LONDON, April 18.—A dispatch from San Remo, Italy, announces the death there of Mrs. Lucy Rossetti, a well-known English artist, the wife of William Michael Rossetti, the critic and author. She was the elder daughter of Ford Maddox Brown, the painter. Mrs. Rossetti exhibited at the royal academy.

Failed to Appear.

WASHINGTON, April 18.—Attorney J. W. Wallace, of Pittsburgh, who is said to have proofs of the new armorplate frauds, did not appear at the navy department yesterday, as it was reported he would do. Secretary Herbert is ready to examine any documents Mr. Wallace may submit, but declines to give any assurances of reward.

Only Three Jurors Secured.

NEW YORK, April 17.—The tedious work of selecting a jury for the trial of Dr. Henry Meyer, who is accused of poisoning Ludwig Brandt, was resumed yesterday morning before Recorder Smyth. At the present time three jurors only have been selected since the trial began.

Death of Mrs. Charles Marcil.

MONTREAL, Can., April 18.—Mrs. Charles Marcil died yesterday at the age of 61 years. She was a sister of Maj. Doherty who commanded the company that pursued and ran to death John Wilkes Booth, after the latter had shot and killed President Lincoln.

Arrested as Spies.

PARIS, April 18. — Two German women employed in the Lebel cartridge factory at Belfort have been arrested on suspicion of being spies in the employment of the German government.

Concerning the Somoan Islands.

LONDON, April 18.—It is stated at the foreign office here that negotiations are in progress or contemplated looking to a modification of the existing arrangements in regard to the Samoan islands.

To Disestablish the Church in Wales.

LONDON, April 18.—It is stated positively that a bill providing for the disestablishment of the church in Wales will be introduced in the house next week.

Accepted the Position.

LONDON, April 18.—Sir Charles Russell, attorney general, has accepted the position of lord justice of appeal in the place of Lord Bowen, who died on April 9.

Dr. Price's Cream Baking Powder
World's Fair Highest Medal and Diploma.

IRWIN'S Iron Tonic Bitters will cure indigestion.

You will find Darkness

Just as soon as you will find such diseases as Fits, St. Vitus Dance, Epilepsy, Sleeplessness and Nervous Prostration thriving where strong, healthy nerves are; and just as darkness is driven out and the air sweetened and purified by the white light of the sun, so

Dr. WHEELER'S NERVE VITALIZER

drives out diseases and puts new life into the nerves which have been preyed upon. This is why Mrs. G. K. Watts of Brandywine, Va., said:

"I sleep delightfully and my nerves are wonderfully strengthened—never had anything do my nerves so much good."

You don't need this if well and strong, but if weak and nervous, you do.

PRICE $1.00 A BOTTLE

Inquire of druggists for free sample. If not found, write us enclosing five cents (stamps) for postage. The doctor gives free advice to any nerve disease sufferers. All welcome.

We offer $500 to any physician or chemist who can show by analysis or otherwise, that this remedy contains morphine, opium cocaine, or any harmful drug.

The J. W. Brant Co. Makers ALBION, MICH. And 42 Dey St., New York

Sold by C. H. Dawson.

NEW Spring Goods.

Ferris Suits,
A Novelty for Children, ages 3 to 7.

Junior Suits,
Another for Children, ages 3 to 7.

Knee Pants Suits,
ages 5 to 15.

Boys' Suits,
Ages 13 to 19, in the New Long Cut Sack, Single and Double Breasted Sacks.

Men's Suits,
All kinds, all prices.

OUR JUNIOR.

NEW HATS, *Come and See Them*

B. STINE Clothing Co.

CHEAP At the Money

Good Corsets should be worn. The more expensive article gives the wearer style, figure and support. A good Corset is cheap at any price. A cheap Corset is the meanest article of a woman's dress. French Corsets are the best in the world, because they are cut properly. This is the opinion of a good authority on styles.

IN OUR CORSET DEPARTMENT

You will find all the popular brands of domestic Corsets. But we carry the greatest variety of French Corsets in Black, White, Drab and Fancies. We are sole agents for the celebrated PRIMA DONNA CORSET, the best fitting and best wearing corset made.

French Jean, White and Drab......	$1.75
Ventilating, White only, at.........	1.75
French Sateen,...................	2.50
French Coutile, Gored Back, White,..	3.50
Fancy Embroidered Coutile.........	3.50

Bradley Bros. Decatur, Ill.

Agents Standard Patterns and Jouvin Kid Gloves.

NEWSPAPERARCHIVE®.COM

Rings.

Our Stock and Assortment of Rings is large and very complete, comprising many styles and patterns not to be found elsewhere in the city.

Pure 18-karat WEDDING RINGS in all sizes and weights.

W. R. Abbott & Co.,

Jewelers.

Most Any One

in the line can fit your foot, but we can fit your eye, foot and pocket-book all in one shoe.

We came to please the Shoe Trade of Decatur.

F. L. Stevenson,
B. J. Hardy,
Will E. Vawter,
Otto Churchman,
Salesmen.

PHILPOTT, the Shoe Man,

150 Merchant Street.

What

Shall you do to save your ducats, is the subject for debate.

Buy your Children's Clothing,
Buy your Boys' Clothing,
Buy your Men's Clothing,
Buy your Hats, Caps and Furnishings

—OF—

The People's Clothier.

Admission Free, and Bargains Distributed without reserve.

It makes no difference as to your creed, or what your destination is at the PEOPLE'S CLOTHIER.

C. J. BRYAN,

The People's Clothier,

Old Post Office Stand.

Abel's Carpet and Wall Paper Co.,

Decatur, Ill.

YOU can buy Carpets, Oilcloths, Mattings, Linoleums, Rags, Mats, Etc., cheaper than ever before in the history of the carpet business.

DON'T wait until the best styles are selected by some one else if you

NEED WALL PAPER, Window Shades, Room Mouldings, Lace, Chenille and Silk,

MONEY will never buy them so cheap again as just now.

AS WE DO intend, by forcing a sale, to raise cash IMMEDIATELY.

Our new Spring Styles, in excellent quality and rich colorings, will go at less prices than others have been selling their antiquated styles of inferior quality of goods. Come and help us out.

Daily Republican

B. K. HAMSHER | W. F. CALHOUN.
HAMSHER & CALHOUN, Prop'rs.
DECATUR, ILLINOIS.

Entered at Decatur as second class mail matter.

TERMS OF SUBSCRIPTION.

By mail, postage paid, one year. $5.00
Delivered by carrier to any part of city
Per week, 10 cents; Yearly, in advance $5.00
Postal card requests, or orders through telephone No. 43, will secure early attention of carriers in any district.
Address THE EVENING REPUBLICAN, 125 South Water street, Decatur, Illinois.

WEDNESDAY, APRIL 18, 1894.

In some of the wards what was Democratic loss was Prohibition gain.

If there are any states north of the Ohio river that the Democrats can carry this year they are not on the map.

The city election yesterday tells the same old story of defection and popular disgust with the Democratic party.

Recent elections have taken the energy out of the Stevenson presidential boom as well as a half dozen senatorial booms in Illinois.

When the Reed quorum-counting rule was adopted in the house yesterday everybody, even Buck Kilgore, went over to Reed and congratulated him. Business was suspended for several minutes. Great is the "Czar."

Maj. James A. Connelly, of Springfield, who came so near defeating Springer for congress in the old Thirteenth district in 1886, has consented to be a candidate against Springer this fall if the Republicans of the district should select him.

Senator Morgan has a long head and a good memory, and as a result of these gifts he suggests that Democratic state conventions should not go into the business of endorsing Cleveland's administration. Morgan evidently proposes to sub-let the endorsing business to the postmasters and other cuckoos.

From present indications those Democrats, who, after being convinced by past experience that the Democratic party is the greatest failure of the age, and have not manhood enough to vote with the party of prosperity, will be ready by 1896 to fuse with any ism that may be in running order, from anarchy to the Populist party.

Congressman Breckenridge believes that he can still go to congress from his district. This may be true. The people of his district may be different from constituencies in this latitude, but this one thing is certain, no man whose character has been exposed in the hideous light that Breckenridge's has, could go to congress from a northern district.

The Decatur *Review*, speaking of the Democratic surrender to the quorum-counting reform of the erstwhile "Czar" Reed, says that "it is not to be denied that this plan has more adherents now than it had or could have had in 1890," but it fails to explain that the reason this plan has more adherents than in 1890 is because the country knows more about the worthlessness and recklessness of the Democratic party than it did then. The more the country knows of the Democratic party the more they favor reforms and the less heed they pay to Democratic wails about constitutional rights. There are more people, for the same reason, who favor more stringent election laws, and it is only a matter of a short time until the people will rise up and demand a federal election law that will put an end to Democratic frauds at the polls both North and South.

Democracy's Dissolution.

Washington *Post:* The triumphant column that entered Washington a year ago with Grover Cleveland at its head and took complete possession of the executive and legislative branches of the government with such loud-sounding promises of reform and prosperity is already on the eve of a panic that may end in a rout without a parallel in the political history of the country, and the promised land into which they have entered be turned over to their old enemies.

Divided counsels and an army of stragglers are working the dissolution.

The Minnesota Democratic committee issued a proclamation reading out of the party eight senators, headed by Gorman, Hill and Brice.

Gov. Tillman of South Carolina serves notice on Washington Democracy that he is done with them and that a new Democratic party will be organized without New England and the Eastern Middle states.

Ex-Gov. Russell of Massachusetts, at the head of the Democratic party in New England, makes a raid on Senator Hill and his friends that means a war of extermination.

Senator Voorhees' organ at Indianapolis declares that Hill is a hyprocrite and a pretender, a Democrat no longer, and the most unprincipled apology for a statesman since the days of Aaron Burr.

Brother Dana in the *Sun* that shines for all says that Mr. Cleveland is destroying the Democratic party by making war on its regular organizations, and is trying to build up a Cleveland party.

That staid and reliable *Sun* that shines in Baltimore says that there is a reaction going on in the country "against Democratic methods and in condemnation of Democratic cowardice, imbecility and incompetency, especially as exhibited in the conduct of the Democratic majority in congress."

From away out in Montana, where it was supposed that the Democracy had an intrenched camp, comes word that the Democrats are going to fight under the Populist banner hereafter.

For the last six months there has been an almost unbroken series of Democratic disasters at the polls, and the strange spectacle is seen of the old and reliable strongholds reversing their positions and to the utter amazement of the leaders on both sides roll up steadily increasing majorities for the Republican tickets, delivering old strongholds that were considered impregnable to the enemy without a struggle.

Brooklyn, Albany, Jersey City, Newark, Chicago, Milwaukee, Kansas City, Indianapolis, Columbus, St. Louis, Cincinnati, Cleveland, Buffalo and hundreds of smaller cities, with the great State of New York and the smaller kingdom of New Jersey, are all treading new political roads that lead away from the Democracy.

The feeling of alarm and unrest that is spread over the country is doing its work.

Big Tom Reed tauntingly says that the Democratic mortality will be so great next fall that their dead will be buried in trenches and marked "unknown."

Deafness Cannot be Cured

by local applications, as they cannot reach the diseased portion of the ear. There is only one way to cure Deafness, and that is by constitutional remedies. Deafness is caused by an inflamed condition of the mucous lining of the Eustachian Tube. When this tube gets inflamed you have a rumbling sound or imperfect hearing, and when it is entirely closed Deafness is the result, and unless the inflammation can be taken out and this tube restored to its normal condition, hearing will be destroyed forever; nine cases out of ten are caused by catarrh, which is nothing but an inflamed condition of the mucous surfaces.

We will give One Hundred Dollars for any case of deafness (caused by catarrh) that cannot be cured by Hall's Catarrh Cure. Send for circulars, free.

F. J. Cheney & Co., Toledo, O.

☞Sold by Druggists, 75c.

Otis Skinner made his debut in the Sunday school of his father's church (Universalist) in Hartford, Conn. The place was occasionally used by a club of amateur players. Skinner played a part in an old English comedy in costume.

A Leader.

Since its first introduction, Electric Bitters has gained rapidly in popular favor, until now it is clearly in the lead among pure medicinal tonics and alteratives—containing nothing which permits its use as a beverage or intoxicant, is recognized as the best and purest medicine for all ailments of Stomach, Liver or Kidneys.—It will cure Sick Headache, Indigestion, Constipation, and drive Malaria from the system. Satisfaction guaranteed or the money will be refunded. Price only 50c per bottle. Sold by King & Hubbard. bm

Dr. Price's Cream Baking Powder Most Perfect Made.

Let us remind you that now is the time to take DeWitt's Sarsaparilla. It will do you good. It recommends itself. C. H. Dawson.

A cup of Parks' Tea at night moves the bowels in the morning without pain or discomfort.

Pointers.

The Best and Cheapest stock of Trimmed and Untrimmed Hats for Ladies, Misses and Children.

The most attractive and by far the Cheapest stock of first-class Dress Goods in this city.

A magnificent stock, staples in Ginghams Challies, Pongees, Percales, Prints, Satinés, Etc., at Lower Prices than ever named.

A small but very choice line of Ladies' Waists, Ladies' Wrappers and Children's Dresses at a price.

Examination Solicited.

S. G. Hatch & Bro.

151 East Main Street.

ONE MORE AND THE *LAST*

Until after the Summer Months, of

ILLINOIS CENTRAL R. R.

Popular

HALF-RATE

Or One Fare for the Round Trip

Homeseekers' Excursions

SOUTH

To be run on all Stations on the line of the Central Route in Illinois and Wisconsin, on

TUESDAY, MAY 29.

This is in addition to the

EXCURSION

Already Advertised, Leaving on

TUESDAY, APRIL 24.

Southern Homeseekers' Excursion Tickets will be sold at the above rate from Illinois Central Stations on the dates specified. They will be limited to 30 days, and good for stop-overs in both directions south of Cairo, on Illinois Central R. R., and south bound on the Yazoo & Mississippi Valley Railroad.

For further particulars concerning Rates, etc., in connection with these Excursions, apply to your Local Railroad Ticket Agent, or address

F. B. BOWES, Gen'l Northern Pass'r Ag't, I. C. R, 194 Clark St. Chicago.

THE BEST

BLOOD Purifier

AND TONIC

For Old and Young

TO

QUICKEN THE

Appetite,

REMOVE THAT

Tired Feeling

And Make the Weak Strong.

It enriches the blood and invigorates every organ and tissue of the body.

Ayer's Sarsaparilla

Cures others, will cure you

BARGAIN COLUMN.

For Sale, For Rent, Wanted, Etc.

Advertisements of Forty words or less may be inserted in this column at a price of 25 cents per week, payable invariably in advance.

WANTED.

WANTED—Everybody to purchase vaccine points at Neisler's pharmacy. 17-d6

WANTED—Your to know that Frank's fine watch repairing office is the place to get your watches, clocks and jewelry repaired at reasonable prices. All work warrented; 449 N. Water, corner Eldorado and Water Sts. 18-d6*

WANTED—My friends and the public to know that I have leased the European hotel. Everything thoroughly renovated. Give me a call. 153 South Main. HENRY WOOLINGTON. apr18-dtf.

WANTED—The people to know that I am selling goods lower than ever. New goods coming in that will be sold lower than can be bought elsewhere. Call and you will be convinced. F. M. WILLIAMS, 243 North Main St. apr17-dtf

WANTED—The people to know the bargains at the Bee Hive Store. Four pounds sausage for 25c; loin steak, 10c per pound; round steak, 8c per pound; best rib roast at 8c. 16-d6

WANTED—You to know that we are prepared to renovate your feathers without you incurring any loss whatever. Satisfaction guaranteed, charges reasonable. W. D. Chamberlain & Co., Library block. apr16-dtf

WANTED—You to know that I have a complete stock of all kinds of feed which I sell at reasonable prices; I also make a liberal discount on feed sold in quantities. WALT GARVER, 146 North Franklin street. apr16-d6t*

WANTED—You to know that A. M. Dillow, 359 East Main street, is making a specialty of best and latest improved pumps. The most complete stock of pumps in Central Illinois. Prompt attention given to cleaning wells and cisterns, making well platforms and repairing pumps of all kinds. apr17-d1m

WANTED—The people of Decatur to know that we are ready to furnish estimates on painting and paper hanging. We have an entire new line of wall paper and window shades. Practical workmen only connected with the house. WETZEL & CO., 345 N. Main St. apr17-dtf

WANTED—You to know that the Beldings Refrigerators received the three highest awards at the World's Fair. They are away up in quality and we sell them very cheap, either for cash or on payments. AKERS & SANFORD, next to the postoffice. apr17-dtf

WANTED—Everybody to go to the City Meat market, north side City park, for the best of meat. Telephone 151. Orders promptly filled. apr16-d6t YOUNG & DRESBACH.

WANTED—The people to know that I am running a first class livery and boarding stable at 140 East Cerro Gordo street. Board by the day 50 cents; by the week, $3, and by the month $12. apr16d6t

WANTED—You to know you can get any style or color of hair switches at lowest prices at 137 Merchant street; hair dressing a specialty. I have the best curling fluid for keeping the hair curled and making it grow. Mrs. L. M. BOWMAN. 16-d6

WANTED—Good judges of fine candies, cigars and tobacco to call on C. A. BURNSIDE and see his stock; 227 North Water street. 16-d6

WANTED—Everybody to know and be convinced that the Republican want column is the proper means through which to have that "want" satisfied. apr16-dtf

WANTED—Everybody in Decatur to know that A. McGEE at his livery and feed stable at 552 North Water street, will furnish you a good rig on short notice and at lowest prices. Horses boarded at reasonable rates. 14-d6

WANTED—You to call at 250 N. Park street and examing my method for treating eyes. I have the best method known to science for examining. I test by day and artificial light. Satisfaction guaranteed. MISS MARY NESBITT, 250 North Park street. apr14-d1m*

WANTED—To rent, two modern dwellings with all conveniences, in good location, each dwelling to have 7 to 10 rooms. Apply to RIDDELL & LETTS, 901 East Eldorado street. 13-d6

WANTED—The ladies to know that Mrs. Maggie Newman and I are doing dressmaking at 545 North Water street. We go out by the day or sew at our rooms. Prices to suit the times. Also teach the Ladies' Tailor System. MRS. JESSIE DAVIDSON. apr13-d6t*

WANTED—A girl to do general house work. Apply to Mrs. W. M. CATTO, 364 West William street. apr13-d6t

WANTED.—The people to know that P. M. KEENAN has located at 114 East William street, where he has a line of high-grade pianos and organs. Decker Bros., Esty and Camp & Bro.'s pianos. Finest line ever shown in Decatur. apr13-dtf

WANTED—Everybody to know that I have a lot of good wall papers of last year's stock to sell at special low prices to close out, also window shades and mouldings. T. P. RODDY, 257 North Main street. 13-d6*

WANTED—Partner with $500 to take a half interest in a good paying business. Call or address "D," 1712 East Prairie street. Business first class and permanent. apr12-d1w

WANTED—A girl for general housework. References required. Call on MRS. L. A. MILLS, corner Lincoln avenue and Walnut St., Riverside Place. mar27-dtf

WANTED—Salesman; salary from start; permanent place. BROWN BROS. CO., Nurserymen, Chicago, Ill. mar22-d4w

WANTED—Second-hand stoves and furniture, for which we will pay cash. Bargains in second-hand goods. WALKER & CHANCE, aug23-dtf 249 East Main St.

WANTED—The people to know that they can buy first-class second-hand furniture and stoves of us at half-price. We have a splendid line of second-hand lounges and parlor suits newly upholstered and refinished, just as good as new, bedroom suits, chairs, etc., at very low prices. Chicago Second Hand Store, 229 East Main street, first door west of Grindel's marble shop. All kinds of furniture repairing done at short notice. apr13-dtf

FOR SALE.

FOR SALE—By A. M. Dillow, 359 East Main street, all kinds of pumps, all the new and latest improved sink and house pumps, wood, chain and iron pumps, both lift and force. Repair work done on short notice. apr17-d1m

FOR SALE—Or will trade for city property, a farm of 80 acres in one mile of Mt. Zion. Apply to W. Z. Walmsley, over Cheap Charley's store. 8dtf

FOR SALE.—H. M. White, 235 North Water street, pawnbroker. Unredeemed pledges for sale cheap. Watches, revolvers, jewelry, clothing, &c., at lowest rates. 13-d6

FOR SALE—Lace curtains and carpets, a very complete stock and some very rare bargains. See them and we know that you will buy. AKERS & SANFORD, who sell either for cash or on time. Next door north of the postoffice. apr17-dtf

FOR SALE OR RENT—Space in our want columns for you to advertise for your wants to sell or rent your belongings, at the low rate of 25 cents per week for notices not to exceed forty words. apr16-dtf

FOR SALE—Two-story house of eight rooms and cellar, 40 feet front. Good barn with driveway to street. Paved street. Sewer in alley. City water. Owner wishes to move to city. 734 West Decatur street.

FOR SALE—On monthly payments. A house and lot in north part of city. Terms $10 down and $10 per month till paid for. Apply to W. Z. Walmsley, real estate agent, over Cheap Charley's store. 8dtf

FOR SALE—Six beautiful new four room houses, North Clinton street. One hundred and fifty dollars cash, the balance long time or monthly payments. They will be sold at a bargain. JNO. S. CAMPBELL, over Lutz's music store, 104 East Prairie street. apr14-d2w

MONEY TO LOAN.

MONEY to loan in large and small sums. Loans made on live stock, furniture, pianos, or household goods. All business negotiated on short notice. Loans on farms and city business property at 6 per cent. Apply to A. T. SUMMERS, No. 105 North Water street, over Abel's carpet house, Decatur, Ill. july16-d&wtf

MONEY TO LOAN in any amount on real estate, chattels or good personal security. S. HAIGH, over Busher's shoe store, 143 East Main street. 11-d6

MONEY TO LOAN. Real estate lending. Apply to WALTER & WALTER, room 3, Ullrich block, over the National Bank, Decatur. nov1-d1

LOST, FOUND, ETC.

FOUND AT LAST. The place to have your watch repaired so that it will keep the time. Take it to JENNISON'S fine watch repairing shop, No. 314 North Main St. apr17-d1w

LOST—By those persons, who do not read the Republican want columns, the special opportunities and business advantages offered here every day. apr6-d1

FOUND—The people that are doing their trading at the Star studio, they are making pictures for the least money of any place in the city. Just think of it, pictures for $2 and dozen. 153 North Water. apr11-d1

LOST—A black and white English setter pup. Finder will be rewarded by returning to or notifying A. M. HILDEBRANDT at 1018 East Eldorado street. 15-d6w

FOUND AT LAST. The place where you can get the best photographs for the least money is the only place in the city where you can get photographs is at Pfanel's gallery, 223 and north side City park. apr1-d1

FOR RENT.

FOR RENT—A room on first floor over C. R. Morgan's clothing store, No. 114 Merchant street, suitable for offices. Apply to J. R. Eyer. apr17-d1w*

FOR RENT—A store room with imposing plate glass show windows, having splendid location in new Wingade block; also furnished rooms with all modern conveniences. Inquire at 235 N. Water street. apr6

FOR RENT.—A house of six rooms on North Monroe St., mantel and grate, furnace, city water in kitchen, sewer connections. Apply to C. M. BARNETT at C. L. Griswold & Co.'s hardware store. 12-d6

MISCELLANEOUS.

GO to W. D. Chamberlain & Co. in the Library Block for your furniture and upholstering and repairing. apr13-d6t

BICYCLE riding school every afternoon and evening at Professor Leonard's Dancing academy, Columbia hall over the postoffice. Ladies and children in the afternoon, 2 to 5, gents in the evening, 8 to 10. apr14-d6t

DRS. M. & H. BRANDOM, twin brothers have opened up their Sanitarium over Hamlin's wholesale house, where they are prepared to give the best of care and attention to patients. 304 N. Water St. 14-d6

FOR THE NEXT TEN DAYS to reduce stock I will sell 250 pairs men's $2.75 and $3 congress shoes for $2. Boys' W. L. Douglas $3 shoes $1.50. Men's good solid shoes, $1 and $1.25. A big reduction in ladies', misses' and children's shoes. JOHN HEGER, 736 East Eldorado St. 14-d6

MRS. ANNA WARD, Fashionable Ladies' Hair worker, in all the styles that are worn. Ladies' Hair Dressing in all styles. Shampooing and cleaning ladies' hair a specialty. 111 N. Main street, Decatur, Ill. dec3-d1t

WELLS driven or bored, from two to thirty six inches, walled with either brick or tile. For terms or prices, call at C. R. PORTER'S grocery store, 1075 North Water street. jy1-d1t

STORAGE—Regular storage house for all kinds of merchandise, household goods, stoves, etc. Goods transferred to and from the house. Goods packed. Loans made. Brick building. Offices and warerooms 520 East Mason street. Telephone 222. C. C. HARPSTRITE. jan-dtf

R. O. ROSEN, Architect and Builder. Office in rooms 18 and 19, in Fenton block, third floor, over Bradley Bros.

PIANOS, Organs, musical instruments, jewelry, silverware, watches, clocks, lamps, lace curtains, window shades, chenille goods, carpet sweepers, etc., on easy payments, if desired. A practical jeweler in the store. Also successful piano tuner and organ repairer. Satisfaction guaranteed. S. GARRETT, 440 North Water St. apr12-dtf

DON'T imagine that because my place is not a mammoth concern that I cannot sell you business cheap. Just give me a call and you will be surprised at the good quality of my work, costing you no more than trashy, machine-made work. ROBERT NARGANG, 327 E. Main. apr12-dtf Next door to Bauer's Grocery.

DR. G. W. DRURY will be at his office over Roach's dry goods store on Tuesdays, Thursdays and Saturdays of each week. Special attention given to diseases of the heart, lungs, liver and kidneys. 14d6*

CUT FLOWERS—Roses, all kinds, 50c to $1 per doz. Violets, 10c. Carnations in all colors. Callas and easter lilies. Telephone 201, or leave orders at N. Bommersbach's.

HERE'S SOME MORE NEST EGGS for you. Look them over, then come and see. You will never still have a better opportunity to own a small farm or suburban home than right now.

2 pieces, 5 acres each,	1 piece, 85 acres,
1 piece, 12½ acres;	1 piece, 87 acres,
1 piece, 14 acres;	1 piece, 128 acres,
1 piece, 60 acres;	2 pieces, 80 acres, prairie
1 piece, 67½ acres;	1 piece, 75 acres, prairie
1 piece, 77½ acres;	1 piece, 140 acres, prairie
1 piece, 2 acres;	1 piece, 8 acres,

8-room house, edge of city, $4,000; 8 houses, edge of city, $7,000. Most of these pieces lie near street cars. They are suitable for suburban homes, chicken ranches, gardening or dairy. If you have any property for sale or exchange, I will pay you to list it with me. Have good horse and buggy at the office all the time to show the properties. For further information, call or write. P. H. BRUECK, mar17-dtf 248 N. Main St.

Dr. James L. Bevans,

Physician and Surgeon,

who formerly practiced at Moody and later at Quincy, Ill., has returned and permanently located at Decatur. Down town office, Rooms 15 and 16, Second Floor, Columbia Block, Postoffice building. Office hours 10 to 12 a. m., 2 to 4 p. m. and 6:30 to 8 p. m. At all other hours he will be at his Residence-office, corner of King and Monroe streets. Calls in town or country promptly attended to day or night. Telephone 898.

Administrators' Notice.

Estate of Joseph Bork, Deceased.

The undersigned having been appointed administrators of the estate of Joseph Bork, late of the county of Macon and state of Illinois, deceased, hereby give notice that they will appear before the county court of Macon county, at the court house in Decatur, at the June term, on the first Monday in June next, at which time all persons having claims against said estate are notified and requested to attend for the purpose of having the same adjusted. All persons indebted to said estate are requested to make immediate payment to the undersigned.

Dated this 7th day of April, 1894.

JOSEPH C. BORK,
CURTIS W. BORK,
apr9-d3w Administrators.

Ottenheimer

FINE CLOTH

—At Moderat

OUR BIG STOCK

Represents all that Fas ionable Dressers cou desire.

Suits right in the Late Style.

All the Newest Fabric

DARK AND LIG
WORSTED CH
and CASSIMER

At $10, 12, 1

The Very Best th
Buy at that

OTTENHEIMER

Reliable Clothes, Hats and F

Telephone 182. M

CORSETS.

Black White and Summer, in all the best makes

No one can show as complete a line at the astonishing Low prices

HOSIERY.

Boys' Heavy Bicycle Hose 25c, worth 37c. Ladies' Fast Black, double heel and toe, extra good, 15c

We can save you 25 to 50 per cent on everything

Ladies' Waists.

At 49c, worth 75c
At 75c, worth $1.00
At 98c, worth 1.25
Boys' School Waists, 25c
Boys' Fine White Blouse, 49c

New N Full L Cut Best W OUR PR

Pin K On Pa

ANTHONY &

Agents for Jackson Corset

Do not fail to go to

Special Sale of H

This week at Mrs. R. G. Yo

Cheap Hats from $1.25 to $3.25.

Also Full Line of Ch

Call and Inspect Our

Mrs. R. J. Y

135 East Main

If You Want Good

Always ask your dealer

"White Foam"

"White

BRANDS OF FLO

They are the best in the market. EVERY

FOR SALE BY ALL GO

THE HATFIELD MILLING

FOR SALE—Lace curtains and carpets, a very complete stock and some very rare bargains. See them and we know that you will buy. AKERS & SANFORD, who sell either for cash or on time. Next door north of the postoffice. apr17-dtf

FOR SALE OR RENT—Space in our want columns for you to advertise for your wants, to sell or rent your belongings, at the low rate of 25 cents per week for notices not to exceed forty words. apr16-dtf

FOR SALE—Two-story house of eight rooms and cellar, 40 feet front. Good barn with driveway to street. Paved street. Sewer in alley. City water. Owner wishes to leave the city. 734 West Decatur street.

FOR SALE—On monthly payments. A house and lot in north part of city. Terms $10 cash and $10 per month till paid for. Apply to W. Z. Walmsley, real estate agent, over Cheap Charley's store. 8dtf

FOR SALE—Six beautiful new four room houses, North Clinton street. One hundred and fifty dollars cash, the balance on long time or monthly payments. They will be sold at a bargain. JNO. S. CAMPBELL, office over Lutz's music store, 104 East Prairie street.

MONEY TO LOAN.

MONEY to loan in large and small amounts. Loans made on live stock, farm implements [illegible] All classes of loans [illegible] short notice. Loans on farms [illegible] property at 6 per cent interest. Apply to A. T. SUMMERS, No. 145 North Water [illegible] Decatur, Ill.

MONEY TO LOAN in any amount on real estate [illegible] personal security [illegible] Butler's shoe store, 141 [illegible] Main. mar19dtf

MONEY TO LOAN. Real estate conveyancing [illegible] WALTER & WALTER, [illegible] over the National Bank of Decatur. nov1-dtf

LOST, FOUND, ETC.

FOUND AT LAST. The place to have your watch repaired so that it will keep correct time [illegible] HENNISON'S fine watch repairing [illegible] 314 North Main St. apr17-dtf

LOST [illegible] persons who do not use the [illegible] columns, the splendid opportunities [illegible] business advantages offered [illegible] apr16-dtf

FOUND [illegible] that are doing the work [illegible] they are making [illegible] place in the [illegible] for $2 and $[illegible] per [illegible] North Water. apr14-dtf

LOST [illegible] English setter pup [illegible] returning same [illegible] at 118 East Eldorado. 13-d1w

FOUND AT LAST [illegible] where you can [illegible] the east most [illegible] where you can get [illegible] apr13-dtf

FOR RENT.

FOR RENT [illegible] first floor over Chas. [illegible] No. 114 Merchant [illegible] Apply to J. R. RACE.

FOR RENT [illegible] room with imposing front [illegible] having splendid [illegible] also furnished rooms [illegible] Inquire at 328 N. [illegible] apr16

FOR RENT. A house of six rooms on North [illegible] furnace, city [illegible] connections. Apply to [illegible] C. L. Griswold & Co.'s hardware store. 12-d6

MISCELLANEOUS.

GO to W. D. Chamberlain & Co. in the Library Block for your furniture and upholstering and repairing. apr18-dsf

BICYCLE riding school every afternoon and evening at Professor Leonard's Dancing academy, Columbia hall over the postoffice. Ladies and children in the afternoon, 2 to 5, gents in the evening, 8 to 10. apr14 dtf

DRS. M. & H. BRANDOM twin brothers, have opened up their Sanitarium over Hunter's wholesale house, where they are prepared to give the best of care and attention to patients. 204 N. Water St. 14-d6*

FOR THE NEXT TEN DAYS to reduce stock, I will sell 250 pairs men's $2.75 and $3 congress shoes for $2. Boys W. L. Douglas $2 shoes, $1.50. Men's good solid shoes $1 and $1.50. A big reduction in ladies, misses and children's shoes. JOHN HUGER, 736 East Eldorado St. 14-d

MRS. ANNA WARD, Fashionable Ladies' Hair worker in all the styles that are worn. Ladies Hair Dressing in all styles. Shampooing and cleaning ladies' hair a specialty. 113 N. Main street, Decatur, Ill. dec3-dtf

WELLS driven or bored from two to thirty-six inches walled with either brick or tile. For terms or prices call at C. R. FOSTER'S grocery store, 1[illegible] North Water street. jy1-dtf

STORAGE. Regular storage house for all kinds of merchandise, household goods, stoves, etc. Goods transferred to and from the house. Goods packed. Loans made. Brick building. Office and warerooms 620 East Mason street. Telephone 292. C. C. HARPSTRITE. jan-dtf

R. O. ROSEN, Architect and Builder. Office in rooms 18 and 19 in Fenton block, third floor over Bradley Bros.

PIANOS, Organs, musical instruments, jewelry, silverware, watches, clocks, lamps, lace curtains, window shades, chenille goods, carpet sweepers, etc., on easy payments, if desired. A practical jeweler in the store. Also successful piano tuner and organ repairer. Satisfaction guaranteed. S. GARRETT, 449 North Water St. apr1-dtf

DON'T imagine that because my place is not a mammoth concern that I cannot sell you harness cheap. Just give me a call and you will be surprised at the good quality of my work, costing you no more than the cheap machine made work. ROBERT NAHRGANG, 327 E. Main. apr1-dtf. Next door to Buter's Grocery.

DR. G. W. DRURY will be at his office over [illegible] drug store on Tuesdays, Thursdays and Saturdays of each week. Special attention given to diseases of the heart, lungs, liver and kidneys. 13-d6*

CUT FLOWERS. Roses, all kinds, 50c to $1 per doz. Violets 10c. Carnations in all colors. Call at [illegible] Telephone 200, or [illegible] N. Bommersbach's.

HERE'S SOME MORE NEST EGGS—Look them over, then come and see. You will never have a better opportunity to own a small farm or suburban home than right now.

2 pieces, 5 acres each,	1 piece, 85 acres,
1 piece, 12 acres	1 piece, 87 acres,
1 piece, 11 acres	1 piece, 128 acres,
1 piece, 60 acres	2 pieces, 80 acres, prairie
1 piece, 47 acres	1 piece, 75 acres, prairie,
1 piece, 77 acres,	1 piece, 140 acres, prairie
1 piece [illegible] acres	1 piece, 8 acres.

8-room house, edge of city, $1,000. 3 houses, etc., edge of city $7,000. Most of these pieces lie near street cars. They are suitable for suburban homes, chicken ranches, gardening or dairy. If you have any property for sale or exchange, it will pay you to list it with me. Have gentle horse and buggy at the office all the time to show the properties. For further information, call or write P. H. BRUECK, 249 N. Main St. mar17-dtf

Dr. James L. Bevans,

Physician and Surgeon,

who formerly practiced at Boody and later at Quincy, Ill. has returned and permanently located at Decatur. Down town office, Rooms 15 and 16 Second Floor, Columbia Block, Postoffice building. Office hours 10 to 12 a. m., 2 to 4 p. m., and 6:30 to 8 p. m. At all other hours he will be at his Residence-office, corner of King and Monroe streets. Calls in town or country promptly attended to day or night. Telephone 368.

Administrators' Notice.

Estate of Joseph Rork, Deceased.

The undersigned having been appointed administrators of the estate of Joseph Rork, late of the county of Macon and state of Illinois, deceased, hereby give notice that they will appear before the county court of Macon county, at the court house in Decatur, at the June term, on the first Monday in June next, at which time all persons having claims against said estate are notified and requested to attend for the purpose of having the same adjusted. All persons indebted to said estate are requested to make immediate payment to the undersigned.

Dated this 7th day of April, 1894.

JOSEPH C. RORK,
CURTIS W. RORK,
Administrators.

apr9-d3w

Ottenheimer & Co.

FINE CLOTHES

—At Moderate Prices.

OUR BIG STOCK

Represents all that Fashionable Dressers could desire.

Suits right in the Latest Style.

All the Newest Fabrics.

DARK AND LIGHT SHADES
WORSTED CHEVIOTS
and CASSIMERES

At $10, 12, 15, 18, $20.

The Very Best that Money can Buy at that Price.

OTTENHEIMER & CO.,

Reliable Clothes, Hats and Furnishings,

Telephone 182. **MASONIC TEMPLE.**

CORSETS.	**SHIRTS.**
P[illegible]ck White and Summer, in all the best makes. None can show as complete a line [illegible] the astonishing Low prices	New Negligee Shirts. Full line of Detachable Collars and Cuffs. Best White Shirts in the city. OUR PRICES THE LOWEST.
HOSIERY.	**LACES.**
B[illegible] Heavy Bicycle Hose 15c, worth 2[illegible] Ladies' Fast Black, double [illegible] and toe, extra good, 15c. [illegible] save you 25 to 35 per cent on [illegible]	Black Silk Poin DeVenice, Torchan and other makes. Our Prices save you 25 to 50 per cent.
Ladies' Waists. At 49c, worth 75c. At 75c, worth $1.00. At 98c, worth 1.25. Boys' School Waist, 25c. Boys' Fine White Blouse, 49c.	**Umbrellas.** At 85c, worth $1.00; " $1.00 worth 1.35; " 1.25 worth 1.75; " 1.50 worth 2.00; " 2.00 worth 2.75

ANTHONY & WEBB,

Agents for Jackson Corset Waist.

——Do not fail to go to the——

Special Sale of Hats

This week at Mrs. R. G. Young's Millinery.

Cheap Hats from $1.25 to $3.25.

Also Full Line of Children's Headwear.

Call and Inspect Our Stock.

Mrs. R. J. YOUNG,

135 East Main Street.

If You Want Good Bread

Always ask your dealer for the

"White Foam" or "White Bread"

BRANDS OF FLOUR.

They are the best in the market, EVERY SACK GUARANTEED.

FOR SALE BY ALL GROCERS.

THE HATFIELD MILLING CO., Decatur, Ill.

Daily Republican

THIS IS THE WEEK

TO BUY——

Pickles and Olives,

At Prices you have not been offered before at

Cloyd's,

144 EAST MAIN STREET.

WEDNESDAY, APRIL 18, 1894.

LOCAL NEWS.

For chapped hands use Irwin's toilet cream.

Smoke none but the Little Rose and Bouquet cigars. They are first-class.

Have your roofing, spouting and repair work done by C. L. Griswold & Co.

Smoke the old reliable K. & W. cigars. mar25-dtf

USE WHITE LOAF FLOUR.

Fresh country butter and eggs at Philip Kemper's store, 757 North Water street.

For a good meal or lunch go to the Singleton Restaurant. mar8 d1m

Step in at the grocery store of Towne & Murphey on South Water street and order supplies for the table.

Go to Henry Bros.' bakery for all kinds of cakes, pies, etc. sept26-dtf

A large attendance is desired Thursday evening at the Baptist church to welcome the new members 17-3t

Creates health, creates strength, creates vigor, DeWitt's Sarsaparilla. It recommends itself. C. H. Dawson

Go to the Spencer & Lehman company for wood pumps, iron pumps, force pumps and pump repairs. feb6-d&wtf

The favorite pianos are the Haines, Everett and Sterling instruments. See them at the C. B. Prescott music house. They are beauties.

Fresh garden seeds in bulk at the Spencer & Lehman company's feb6-dtm

Decatur Lodge of Good Templars will give a sociable and conundrum supper in their hall on South Water street on Thursday evening, May 3rd.

Look out for the Union Meat Market. Home killed meats at lowest figures apr8-16d.

We have something *entirely new in "Signs."* —228 West Main street. mar12 dtf

We are the sole agents for Buck's Wrought Steel Ranges. You can't afford to buy until you have seen this line, fully guaranteed. C. L. Griswold & Co.

Walt Garver, who lately embarked in the feed business at 146 North Franklin street, is enjoying a pleasing and profitable trade. His business has increased beyond his most sanguine expectations.

$500 Reward is offered to the finder of any Morphine, Opium, Cocaine or other harmful drug in Dr. Wheeler's Nerve Vitalizer. Cures all forms of Nervous Diseases. Sold by C. H. Dawson.

We will make you any kind of a parlor suit you want. Patronize home industry. Bachman Bros. & Martin Co. mar20.dt.

The Buyers' and Merchants' Benefit Bureau saves you 4 per cent on your entire living expenses. Call upon the manager, L. Chodat and learn how. dec16-dtf

Among the new firms which have lately embarked in business in Decatur may be mentioned Wetzel & Co., dealers in wall paper and paints, who recently removed to this city from Paris, Ill. The firm is composed of energetic gentlemen of pleasing social and business qualities, and they should succeed.

Many rise in the morning with a headache and no inclination for breakfast. This is due to torpidity of the liver and a deranged condition of the stomach. To restore healthy action to these organs, nothing is so efficacious as an occasional dose of Ayer's Pills.

Dr. T. S Hoskins, the veteran dentist is now in his new office, ground floor, in Grand Opera House Block, South Water street, ready for business. Improved appliances; satisfaction guaranteed. jan3-d&wtf

Edward C Gay, practical fire insurance agent and adjuster, 337 North Water street. See him before you insure or renew your policies. He will treat you right. mar23-d1m*

Some months ago the Shelby county grand jury indicted Thomas M. Thornton for embezzlement at Shelbyville. Thornton is the banker who failed last summer. Before Judge Fouke a motion was made to quash the indictment, and it was allowed last evening, after arguments which extended through two days. This ends all criminal proceedings against Thornton for the present.

The Spencer & Lehman company have the exclusive agency for the celebrated Troy Carriage company's surreys, also for the Henney Buggy company's full line of goods. A full assortment of carriages, buggies, road wagons, etc., constantly on hand. Prices cheap and work warranted. feb6-d5m

MATRIMONIAL.

The Quiet Wedding of W. C. Keeler and Miss Wilder Last Night.

The wedding of Mr. Walter C. Keeler and Miss Lillian C. F. Wilder as announced in last evening's Republican, took place last night at 8:30 o'clock at the home of Mrs. A. T. Hill, on Prairie avenue, in the presence of only the relatives of the contracting parties. Rev. W. H. Penhallegon, pastor of the First Presbyterian church, was the officiating clergyman. The bride was attired in a handsome street costume. Following the congratulations a dainty supper was served on tables prettily decorated with flowers. Both the bride and groom are well acquainted, the groom being bookkeeper at the C. L. Griswold & Co. hardware store, while the bride, who has recently made this city her home, has became widely known, throughout this and neighboring cities. She is the lady whose work as an artistic china decorator won for her such renown at the World's Fair.

For the present Mr. and Mrs. Keeler will reside at 352 East Eldorado.

MILLER MURDER TRIAL.

Accused Slayer of Albert Dimond on Trial at Tuscola.

Tuesday in the circuit court of Douglas county at Tuscola began the trial of David E. Miller, of Arcola, for shooting Albert B. Dimond, also of Arcola, May 25th last. It is expected the rest of this week will be consumed in trying the case. The attorneys for the prisoner are Messrs. Wolverton of Tuscola, Barrick lon of Arcola, and Dolson of Ohio.

State's Attorney Chadwick is assisted by the Hon. Horace S. Clark of Mattoon, and Eckhardt & Moore of Tuscola. All are considered among the best lawyers of Illinois. A special venire of seventy five jurymen was summoned for the case. On account of the prominence of the murdered man and the prisoner through out that section, the court room is crowded with spectators. As the killing yet remains shrouded in mystery every one is in the dark as to what evidence the trial will develop, but some startling and sensational testimony is expected. J. D. Templeton, of Decatur, is one of the important witnesses in the case

ERICKSON-ANDERSON.

Two Young Folks Happily Married by Rev. Gilliland.

Yesterday afternoon at 4 o'clock at the home of Mr. Peter Erickson at 915 West Jefferson, occured the happy marriage of Miss Matilda Anderson to Mr. Charles Erickson of Decatur. The bride has been making her home with Mr. and Mrs. Merchant for a number of years and is a young lady of many excellent traits of character. Mr. Erickson is a blacksmith by trade and is the proprietor of a prosperous shop in Decatur. He was for a long time employed by Coons & Sellman of this city. Rev. Gilliland officiated in his usual pleasant manner. Mr. and Mrs. Erickson left this afternoon for Decatur to reside.—Bloomington *Leader*, April 16.

A Fine Attraction.

William H. Crane's play, "The Senator," which he is to present at the Grand Opera house on Monday treats of social, diplomatic and political life in Washington. Its principal character is an energetic westerner named Hannibal Rivers, whose friends send him to the senate. While in Washington he made the acquaintance of Silas Denman, whose father left him heir to a claim before congress. This claim was for the loss of a ship sunk during the war of 1812 by the British. When Rivers met Denman, the latter was almost worn out trying to have the claim allowed, and was in poverty.

The Westerner seeing the justice of the claim determined to have it allowed. He was opposed by lobbyists and others, but after much hard work he succeeded in getting the government to make restitution for a wrong committed 75 years before. The aged claimant barely lived to hear the good news. The senator's hard work was repaid by the hand of the pretty daughter of the claimant, with whom he fell in love. This much of the story is founded on facts taken from the government records and many people in Washington remember the claim and the claimant. In the production of the play Mr. Crane will be seen as Hannibal Rivers.

Next Tuesday, April 24.

On the above day and date the sick will again have an opportunity of consulting the great German and English Doctors. These doctors have already demonstrated their ability to heal the sick. On this week they will give free consultation and examination, but will make a small charge for medicines furnished. The sick should see them.

Bachman's Baby

Buggies are here; 50 different styles; the most beautiful line ever shown in the city, and at prices to suit the times. Don't fail to see them. We will sell you a buggy on payments.

Bachman Bros. & Martin Co. mar20-dtf

Dr. Price's Cream Baking Powder
World's Fair Highest Award.

If dull, spiritless and stupid; if your blood is thick and sluggish; if your appetite is capricious and uncertain. You need a Sarsaparilla. For best results take DeWitt's. It recommends itself C. H. Dawson.

OUR NEW DRESS.

How Friendly Exchanges Talk About the "Republican."

The Decatur Republican is out in a new dress, ironed on a new press and is altogether lovely.—*Springfield News.*

The Daily Republican came out in a new dress last night which is quite an improvement.—*Decatur Bulletin.*

The Decatur Republican is out in a brand new dress of type from top to bottom, and is very neat and tasty in appearance.—*Macon Leader.*

The Decatur Republican, one of the oldest daily papers in Eastern Illinois, has donned an entire new suit and supplied itself with a three revolution Hoe press, similar to the *Commercial's* press. It is very greatly improved in typographical appearance, its make-up is first-class and its contents is greatly improved.—*Danville Commercial.*

The Decatur Republican has a new Hoe cylinder press with a folder attachment. The Republican is right in line with one of the finest equipped offices in Central Illinois.—*Macon Record.*

The Decatur Republican is out in a brand new dress, printed on a brand new press and folded with a brand new folder. The Republicans can afford to branch out a little since their success at the spring elections.—*Monticello Republican.*

The Daily Republican came out last night in a handsome new dress of type. Everything is new and stylish, all the faces being of modern design. The paper has a decidedly tasteful appearance. It is twenty-two years old and better looking than it ever was. The paper is now printed from a new three revolution Hoe press and is folded on a Dexter folder. Altogether it looks as if prosperity was smiling on the Republican. —*Decatur Review.*

The Decatur Republican has made its appearance in a handsome new dress which adds greatly to its typographical appearance, but this is not the only evidence of prosperity given by this enterprising and flourishing paper. The Republican has not only donned a complete new dress from head to foot, but has also added to its equipment a new press, the best and fastest in Macon county, and other new appliances which place it far in the lead of its competitors and enable it to produce the most attractive paper in Decatur. Under the editorship of Hon. W. F. Calhoun, who is well known here as a former member of the legislature and speaker of the house, the Republican has taken rank with the best Republican newspapers of the state, and the *Journal* is gratified to observe the substantial evidences of prosperity which these recent expensive improvements give. *Springfield Journal.*

CROWNED WITH ROSES.

Grateful Words from the Pen of "M" a Jacksonville Presbyter.

In the Jacksonville *Journal* of Tuesday appeared this paragraph from "M." (probably Mr. Ensley Moore) concerning Decatur's entertainment of the Presbyterian visitors last week:

Those of our citizens who did not attend the recent meeting of Springfield Presbytery and its Women's Missionary societies at Decatur, can scarcely realize what delightful hospitalities were extended to those who went. The church there is new, finished in oak, and the stained glass, is very attractive, producing a soft light, decidedly agreeable to the eye. The building is very complete in all its arrangements and furnishings, and one of the most beautiful edifices of the kind in the United States.

Such a church needs a worthy pastor, and Rev. W. H. Penhallegon was a host, suited to the place and occasion. Commissioners and delegates were cordially received by the committee on enrollment of ladies and gentlemen, and duly assigned to agreeable stopping places. Each day at noon, lunch of the best in quality and elegantly served, were given the Presbyters and lady delegates in the spacious dining room, and then some time was spent in social converse making and renewing acquaintances in the parlors.

It is, of course, customary for congregations to entertain visiting sisters and brothers, but the perfection of the reception was Decatur's great credit. Even the secular papers—of which there are four—vied with the church people, presenting full, sympathetic and unusually correct reports of the proceedings. To crown it all, as the visitors left the auditorium to return to their homes, the representative of a leading firm met them in the vestibule and presented to each one an exquisite hot-house rose—fittingly closing a session fragrant with delights.

The Brenneman List.

In the Chicago *Inter-Ocean* of Tuesday appeared this statement of Brenneman & Bro.'s string of horses entered for the races this season:

Effie Powers, 2:12¾, champion 3-year-old race pacer, by Andrew Wilkes. Jack Sheppard, 2:14½, b g, 5, by Anderson Wilkes. Lady Anderson, 2:24½, ro m, 4; by Anderson Wilkes. Harlow, 2:27¾, ch h, 3, by Anderson Wilkes. We also have five or six others without marks by the same sire that will be heard from during the season. They are all young, but show promise of being as good or better than the above. Anderson Wilkes is not yet 10 years old, and our stable will be composed entirely of his get. We take pride in believing that there are very few sires with an equal record.

Parks' Sure Cure is a positive specific for women who are all "run down" and at certain times are troubled by backaches, headaches, etc.

Buy Your Ice Cream At Wood's.

It is finely flavored and delicious. We deliver it packed in ice.

Store will Close *Wednesday* to MARK ALL GOODS DOWN.

LOOK OUT!

For the BIG *SLASH IN THE PRICES* at the store of E. D. Bartholomew Thursday Morning.

J. W. RACE, Assignee.

Daily Republican

Monarch Mixed Paints.
Guaranteed Pure.
Also **Brushes, Varnishes, Etc.**
Prices as low as the lowest.
—AT—
C. H. Dawson's Drug Store
Main and Water Streets.

WEDNESDAY, APRIL 18, 1894.

SOCIETY MEETINGS.

PYTHIAN SISTERS.—Special meeting of Fern Leaf Temple, No. 18, P. S., Wednesday afternoon, April 18, at 2 o'clock in Chevalier Bayard Hall. Every member is urged to be present. MRS. EMMA KING, M. E. C. MRS. ANNIE HUTCHIN, M. R. C.

PYTHIAN SISTERS.—Special meeting of Myrtle Temple, No. 2, P. S., Thursday, afternoon at 2 60 o'clock, at Coner de Leon castle hall for drill.
MRS. LOU WISHER, M. E. C
MRS. LOU SLEFORTH, M. R. C.

I. O. O. F.—Special meeting of Decatur Encampment, No. 27, this Thursday, evening, at 7:45 o'clock for drill in R. P. degree. A full attendance of members is earnestly requested. Visiting patriarchs will be welcome. WM. E. PEASE, C. P. C. M. LYTLE, Scribe.

LADIES' AID SOCIETY—Called meeting of the Ladies' Aid Society of the Sons of Veterans this (Wednesday) evening to practice for inspection. Every member is requested to be present. MARY LOWRY, President.
GOLDA MILLER, Secretary.

DAUGHTERS OF REBEKAH—Progress lodge No. 141 is requested to meet Thursday at 2 o'clock p. m. at Odd Fellows hall corner East William and North Main streets for drill.
KATIE BALDWIN, Manager.

PERSONAL MENTION.

Col. D. H. Conklin has returned from Chicago.

Mrs. Frank Johnson is in Chicago visiting relatives.

Miss Bessie Voorhees went to Bement to-day on a visit.

D. W. Brennemen and O. B. Gorin left last night for Chicago.

J. F. Mattes and family are visiting relatives in Springfield.

Dr. Will Barnes is in Cerro Gordo and Bement to-day on professional business.

Mrs. Clyde Boyer is entertaining her mother, Mrs. A. D. Cackley, of Clinton.

Mrs. C. W. Utley, wife of the South Water street tailor, is in Evansville on a visit to relatives.

J. W. Hill and family left yesterday for Las Vegas, New Mexico, for the benefit of Mrs. Hill's health.

Mrs. J. H. Chamberlain and son Charles and daughter Gertie, of Niantic, were in the city yesterday.

Mr. and Mrs. R. T. Gibson, who have been guests of William Voorhies and family, left yesterday for their home in St. Paul.

Mrs. John Ullrich, Miss Luetta Ullrich and Miss Anna Litterer left yesterday for Nashville, Tenn., Miss Litterer's home is in Nashville.

Mrs. Cummings Moved.

Last night Mrs. E. J. Commings, the small-pox patient, was moved from the Kirk residence at 708 West Decatur street to the home of the lady, 451 South Seigel street, in the same neighborhood. The attending physician states that there can now be no doubt whatever as to the character of the disease—that it is a case of genuine small-pox.

SHERIFF PERL was at Blue Mound last evening when it became known that the license proposition was defeated. All of the bells began ringing, the whistles blew shrilly and the boys got out with tin cans to add to the general din. The sheriff said he thought a part of Coxey's army was in town, and didn't know any better until somebody told him the real cause of the general hurrah.

Horses Wanted.

I will be at the old stand, N. Church street, Decatur, Ill., on Saturday, Monday and Tuesday, April 21, 23 and 24, to buy horses for the New England market. Want some good single drivers and carriage teams, well broken, from 1,000 to 1,500 pounds and from 5 to 8 years old. Highest market price will be paid.
18-e3-w1 SETH PRATT.

Good, Better, Best.
First does good, second does better, third does best, and nothing ever again takes the place of Caldwell's Syrup Pepsin for constipation, indigestion and sick headache. Ten doses 10 cents. At all druggists. apr18-d&w1w

EDITOR BILLINGS has commenced the publication of the *New Era* at Cerro Gordo as a semi-weekly. This plan ought to be popular with the *Era* readers, as it will come to them now twice a week. Mr. B. gets out a good paper.

THE Young Womans' Christian Temperance Union will meet Thursday evening at the residence of Miss Maude Aikins, 513 N. College St. All young people are invited.

BICYCLES TO RENT, DODD & SANNER CO., 153 Merchant St. apr18-dtf

THE REPUBLICAN
Photographic Tour of the World
COUPON
This coupon, and two others of consecutive dates, and eight cents, are good for any number of the PHOTOGRAPHIC TOUR OF THE WORLD.
Current Number—Part 10

BOYD'S SKULL IN TOWN.

Result of the Post Mortem Examinations Held by Doctors —Notes.

Attorney A. H. Mills and Dr. William Barnes returned from the Creekmur place in Whitmore township last evening. They went there yesterday to learn that on Monday Dr. George W. Weyl, of Maroa, and Dr. Wilcox, of Clinton, as directed, had taken up the body of Rolla Boyd, alleged to have been murdered April 9, by John Creekmur, and had made a post mortem examination of the body, but it seems that the investigation did not cover all the points desired. Therefore it was concluded to take the body out of the grave again, and it was done, Dr. Barnes and Dr. Weyl making a second and more complete post mortem examination. The report of the physicians will come in the form of evidence against Creekmur either at the preliminary examination or before the grand jury in June, to be heard again when the case comes up for the final hearing

The crushed skull of Boyd was brought to Decatur. It is in possession of the authorities. It is badly crushed and splintered at the base of the brain. The only opinion of importance given out is that the kick of the horse could not have produced such an injury, and certainly death did not result from a kick, as the body would not have been lying in the stall at the side of the horse had Boyd been kicked by the stallion. It was apparent that Boyd had been struck a heavy blow with some heavy instrument. There was no cut of the skin on the back of the head, which fact is regarded as very singular.

To day Attorney Mills visited the barn for the purpose of making exact measurement of the stall and barn, together with locations of the Boyd house and Creekmur's home. The facts he will gather will be preserved for use at the trial.

It is expected that John Creekmur will have his examination before Justice Odor to-morrow. All of the parties interested are summoned to testify tomorrow.

Tour of the World.

Part Ten, of "The Photographic Tour of the World" will be ready for distribution Thursday. Each succeeding number of this magnificent work of art verifies the most extravagant claims ever made for it. It is a veritable tour of the world, for every child that has access to it. From it, the young gain ideas of the world and its beauties that can be gained in no other way in so short a time, and so small an expense. The whole series only costs $1.28 or 8 cents each for the portfolios of which they are sixteen. Number X consists of beautiful views in the Holy land. Back numbers can still be secured by the use of the coupons published in the Daily REPUBLICAN.

In the City.

Mrs. Ralph Templeton, of Chicago, the sweet-voiced vocalist who has been heard in Decatur with pleasure on several occasions, is now in the city, and will have charge of the concert to be given by the Ladies' Aid Society at the Congregatinal church Thursday evening, April 26th. Mrs. T. will drill the chorus for the concert and will select the principals for the entertainment, which promises to be one of the very best ever given by a church society.

Meeting To-Night.

A special meeting of the Decatur Cycling Club is called for this evening at 7:30 o'clock at their club room—Room 27 in Haworth Block—for the annual election of officers. It is especially requested that there be a full attendance of members, as there will be a great deal of important business transacted, among other questions to be decided that of the Decoration Day road race being prominent.

TO-DAY Mr. J. S. McClelland received his commission as deputy grand lecturer of the State of Illinois to serve in that capacity until the next convocation of the Grand Chapter of the Royal Arch Masons. The appointment which is a deserved recognition of the skill, prudence and integrity of Mr. McClelland, who has been a Mason for 35 years, comes from J. W. Hutchinson, of Greenfield, the Grand High Priest.

THE Wabash railway committee to protest against the 10 per cent cut in wages, to take effect May 1, will have an interview with the chief officials at St. Louis to-day.

B. B. HILL and Cora M. Hannon, both of Decatur, Ill., were united in marriage yesterday afternoon at 3 o'clock by Justice P. B. Provost.

Sales of Real Estate.

Hiram Johnson to James W. Bell, lot 6 in block 11 in Yerkes' sub-division in Gulick's addition to Decatur; $560.

Isaac R. Mills to Fred C. Lyon, lot 20 and 20 feet off the north side of lot 21 in block 1 in S. K. Thompson's First addition to Decatur; $3,000.

Robert R. Montgomery and Frank R. Shull to Joseph Laurent, the south half of lot 3 in block 2 in Montgomery & Shull's Second addition to Decatur; $200.

MARRIED.

At his office in Decatur, on April 17, by Justice Shorb, Benj. R. Hill and Miss Cora M. Harmon, both of this city.

At the church of the Church of the Sacred Heart at Illiopolis, by Rev. Father Manuel, on April 17, Joseph Witt, of Illiopolis, and Miss Mary Blackburn, of Niantic, daughter of Mrs. Mary Blackburn.

A reception was held at the home of the bride's mother at Niantic. It was largely attended, friends from Decatur being present.

THE BIGGEST AND BEST.

Sells Brothers' Great Three Ring Circus and Mammoth Menagerie.

Will exhibit in Decatur, Tuesday, May 8. Coming in all its entirety like a mighty avalanche sweeping everything before it. As the price of admission has been reduced from fifty to twenty-five cents, now every can go to the largest, oldest, richest and best tented exhibition on earth, Sells Brothers' Enormous United Shows. Three big circusses, in three rings, fifty cage menagerie, huge elevated stages, gladiatorial combats, royal Roman hippodrome gala-day sports, Australian aviary, African aquarium, Arabian caravan, spectacular pageants and Trans-Pacific wildbeast exhibit, matchless in the mighty majesty of its magnificence. All other shows positively outclassed. The great show of the world. After witnessing the sublime and overwhelming deluge of delights the public will be satisfied, because there is absolutely nothing else left in the realm of amusements that possesses any merit whatever. Remember day and date, last but not least the price—twenty-five cents for everybody. Magnificent and bewildering street parade at 10 a. m. on the day of the exhibition. Special excursion rates on all lines of travel.

Letter List.

The following is a list of letters remaining uncalled for at the Decatur, Ill., postoffice April 17, 1894. Please say advertised when called for.

GENTS' LIST.

Burneen, Austin D	Mouthland E E
Bent — John	Mansfield N T 2
Cook W C	Orear L
Crenthan Joe	Powell H S
Hockness J Shorty	Pomeroy A R
Hoffman Peter	Sellars Jo
Henry Wm	Tilt H K
Johnson Delaney	Wankleman John K
Kerns W N	Wilson J D
Keath C R	Wilson John L
Luelman N	Walker Geo W
Lee E D	Walters Amry
McBride Geo	Webster E L

LADIES' LIST.

Allison Mrs J R	Osgood Mrs Willard
Baker Mrs Ella M	Russell Miss Sadie
Campbell Miss Nella	Randall Miss Mary
Davis Miss M A	Russell Miss Bessie
Edwach Mrs Effie	Stewart Mrs M J
Foy Mrs Catherine	Talbot Mrs Rachel
Grouse Mrs Nellie	Thacher Mrs Livonia
Hall Mrs Laura W 2	Wheeler Mrs Sarah
May Mrs Lucy C	Willis Mrs Mary
Keller Miss Emma R	

FORRIGN.

Dugan John

J. T HUBBARD, Postmaster.

GUARDIANS OF THE NATIONS.

DURING the coming year France will spend $1,000,000 for arms and ammunition for the cavalry alone.

THE last soldiers in France to wear defensive armor were the pike men, whose organization was abolished in 1575.

FOUR members of one family in New York named Cochran hold positions as majors in the national guard of that state.

WHITE horses are not to be employed in the German army hereafter. As smokeless powder is likely to be used in warfare the white horses could be seen at a great distance and made the targets of the enemy.

GREEK THEATERS.

THE seats of the Greek theater were arranged as at present, but the parquet was given up to the chorus.

THE Greek theaters had no scenery, the stage walls being painted to resemble the locality intended.

THE curtain of the Greek theater was raised through the floor instead of being lowered from the ceiling.

THERE are some roomy theaters in this country, but none that come up to the old theater Æmilius Seavrius, at Rome, which comfortably seated 80,000 persons. It was built 1,950 years ago

R. R. TIME TABLES.

In effect Feb. 26, 1894.

Wabash.

FROM ST. LOUIS.		TO ST. LOUIS.	
No. 46 Pass	8.45 p m	No. 9 Pass	6:30 a m
" 4 Pass	11.57 a m	" 3 Pass	9:45 a m
" 44 Pass	11.25 a m	" 43 Pass.	4:05 a m
" 42 Pass.	10 10 p m	" 45 Pass	4:15 p m
" 2 Pass.	12:15 a m	" 5 Pass	4:10 a m

FROM QUINCY AND KANSAS CITY.		TO QUINCY AND KANSAS CITY.	
No. 42 Pass.	10.05 p m	No. 43 Pass	4 30 a m
" 44 Pass..	11 05 a m	" 45 Pass	4 10 p m
" 6 Pass..	6:15 a m	" 1 Pass.	9.07 p m
" 46 Acc	7:05 p m	" 47 Acc	6 45 a m
" 70 Freight	11:05 a m	" 71 Freight	11.55 a m

FROM TOLEDO AND DETROIT.		TO TOLEDO AND DETROIT.	
No. 48 Pass	3 50 a m	No. 46 Pass	6:25 a m
" 45 Pass	3 55 p m	" 44 Pass	11:35 a m
" 41 Pass	9.00 p m	" 42 Pass	10 15 p m
" 47 Pass from Bement	10.30 a m	" 48 Pass to Bement	3 30 p m

FROM CHICAGO.		TO CHICAGO.	
No. 3 Pass ..	3 30 a m	No. 2 Pass	12 30 a m
" 7 Pass	4.05 p m	" 4 Pass..	12.02 p m
" 1 Pass, except Sunday	3 50 p m	" 6 Pass, except Sunday	6:35 p m

Illinois Central.

NORTH.	SOUTH.
Diamond Special, daily ..	1 58 a m
No. 122 pass. ex. Sunday .	9.10 a m
No. 194 freight ex. Sunday..	2 00 p m
No. 102 pass. ex. Sunday.	9.00 p m
No. 702 (Champ'n line) leaves, ex. Sunday.....	3 15 p m
Diamond Special, daily	2 42 a m
No. 121 pass. ex. Sunday .	10:55 a m
No. 193 freight ex. Sunday .	10:30 a m
No. 101 pass. ex. Sunday.....	3 25 p m
No. 701 (Champ'n line) arrives ex. Sunday	10.15 a m

Indianapolis, Decatur & Western.

ARRIVE.		LEAVE.	
No. 1 Pass	2:50 p m	No. 2 Pass. ..	11:35 a m
" 3 Pass.....	3:55 a m	" 4 Pass...	10:20 a m
" 7 Freight.	9:00 a m	" 8 Freight.	2:00 a m
" 9 Freight.	8:00 p m	" 10 Freight.	4:00 p m

Peoria, Decatur and Evansville.

NORTH.		SOUTH.	
No. 2 Pass....	2:55 p m	No. 1 Pass....	11:05 a m
" 4 Pass....	6.55 a m	" 3 Pass....	10:15 p m
" 30 Pass., Sunday only.	7:00 a m	" 31 Pass, Sunday only .	9:00 p m
" 14 Freight	10:45 a m	" 11 Freight	2:00 p m

Vandalia Line.

ARRIVE.
From Terre Haute..... 11:05 a m—7:30 a m
From Peoria..... 2:40 p m—7:15 p m

LEAVE.
For Peoria..... 11:30 a m—7:15 a m
For Terre Haute..... 7:00 a m—3:00 p m

LINN & SCRUGGS
DRY GOODS & CARPET COMPANY.

SPECIALS
For This Week.

NEW SPRING AND SUMMER GOODS Arriving Every Day.

This Suit, $9.00.

This Handsome Suit, $12.75

LADIES' CAPES, $2.49, $3.00, $4.00 and $5.00.

CHILDREN'S SUITS AND JACKETS,
99c, $1.49, $2.00, $2.25 and $3.00.

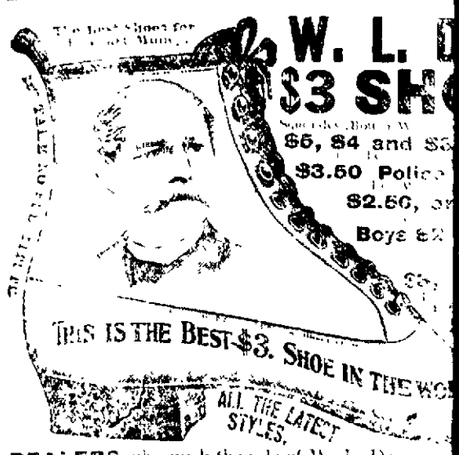

DEALERS who push the sale of W. L. D... helps to increase the sales on their ... afford to sell at a less profit, and we believe you can save ... footwear of the dealer advertised below. Catalogue free upon ...

For sale by H. W. Wag...

They Return...

The Great English ... German

ONE DAY ON...

Tuesday, Ap...

All who visit these Eminent Physicians receive Medical Services and Surgical Tre... A small charge of two to five dollars ... made for medicines furnished.

The cost of the CURE SERVICE is to become quickly ... to the superior excellence of their methods of treatment ...

The doctors feel assured that the grateful endorsements of the ... during their future visits, an extended practice that ... time and money. Although they treat all diseases of ... nature and cure many so-called incurable diseases they ... thorough examination, a case is found to be incurable they ... to reject all such cases.

All Chronic Diseases

CATARRH CURED. Bronchitis, Asthma, Rheumatism, all diseases of the liver and kidneys. Scrofula sores, ulcers and all chronic diseases. Pimples, Blotches and other skin troubles.

NERVOUS DISEASES. Fits (epilepsy) cured by new method. St. Vitus dance, Neurasthenia, Nervous Prostration, dizziness ...

LOST MANHOOD. Rearing down pains, irregularities from the effects of youthful indiscretions, the unfortunate ... It will cost you nothing and you may profit by it.

YOUNG, MIDDLE AGED and OLD MEN. Weak Men suffering from the effects of abuse, over-work or exposure, causing losses, drains, weak organs, failing memory, lack of vigor, etc., ... These doctors alone ... Be their Asia or Germany ... Patients treated ... Medicines ... CONSULTATION ... Office at St. Nicholas ... HOURS 9 A. M. TO 9 P. M.

Main Office, Chicago.

These Physicians will return every ...

Administrator's Notice.

Estate of Minerva J. Skinner, Deceased.

The undersigned, having been appointed ... administrator of the estate of Minerva J. Skinner, late of the county of Macoupin, deceased, ... hereby gives notice that he will appear before the county court of Macoupin county, at the court house, in Carlinville, at the June term ... first Monday in June next, at which time ... persons having claims against said estate are ... and requested to attend for the purpose of having the same adjusted. All persons indebted to said estate are requested to make immediate payment to the undersigned.

Dated this 12th day of April, 1894.

DAVID L. PARK, Administrator.
apr13-d&w

RAILWAY NOTICES.

ONE FARE. For the convention of the United Society of Christian Endeavor, the Wabash R. R. will sell tickets to Cleveland, Ohio, at one fare for the round trip. Tickets will be sold for all trains July 6th, 7th and 8th, good returning until July 21st. An extension of this ticket will be granted till Sept. 15th by depositing same with the joint agent at Cleveland. The Wabash R. R. offers the most desirable line to Cleveland, being able to offer passengers an all rail route or via Detroit and the lake, across the lake. For full particulars write or apply to any agent Wabash R. R., or to A. Pollock, P. & T. A. Wabash R. R., Decatur, Ill. apr16-d&w30

S. H. S... Vet...

12 ... 10 ... TILLER

RUGGS
PET COMPANY.

This Week.

UMMER GOODS
ry Day.

ndsome Suit, $12.75

$4.00 and $5.00.

ACKETS,
.25 and $3.00.

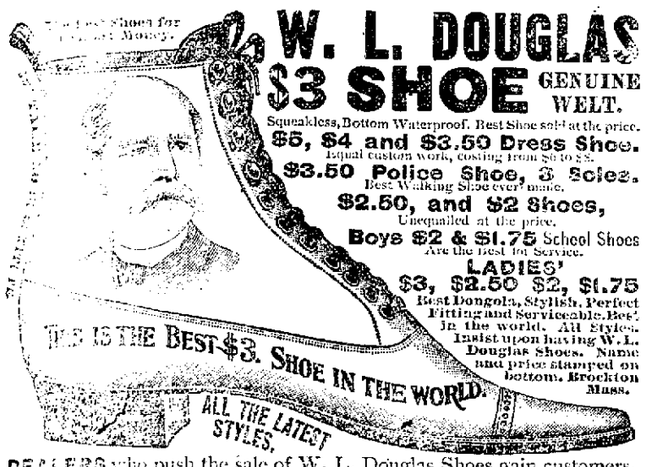

DEALERS who push the sale of W. L. Douglas Shoes gain customers, which helps to increase the sales on their full line of goods. They can afford to sell at a less profit, and we believe you can save money by buying all your footwear of the dealer advertised below. Catalogue free upon application.

For sale by H. W. Waggoner & Co.

They Return.

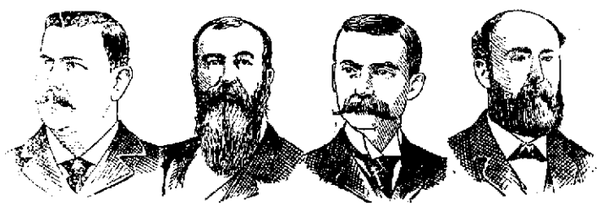

The Great English and German Doctors.

ONE DAY ONLY,

Tuesday, April 24.

All who visit these Eminent Physicians on April 24 will receive Medical Services and Surgical Treatment FREE.

A small charge of two to five dollars per month will be made for medicines furnished.

The object of this FREE SERVICE is to become quickly acquainted with the sick; also to demonstrate the superior excellence of their methods of treating all diseases of a chronic or long standing nature.

The doctors feel assured that the grateful endorsements of the many they relieve and cure will pay them, during their future visits, an extended practice that will amply repay for their great outlay of time and money. Although they treat all diseases of a chronic, long standing, obscure or complicated nature and cure many so-called incurable diseases, they wish it thoroughly understood that after thorough examination, a case is found to be incurable, they frankly say so and reserve the right to reject all such cases.

All Chronic Diseases Treated.

CATARRH CURED—Bronchitis, Asthma, Rheumatism, all diseases of the nose, throat, lungs, stomach, liver and kidneys, Scrofula, sores, ulcers and all chronic Blood Troubles; Eczema, Boils, Carbuncles, Blotches and other skin troubles.

NERVOUS DISEASES—Epilepsy (or fits) treated by new methods. Nervous Debility, Chorea (St. Vitus dance), Neurasthenia, Nervous Prostration, dizziness, etc., treated by our new germicidal remedies.

DISEASES OF WOMEN—Bearing down pains, irregularities, etc., etc., treated in a way that is free from the objectionable and unpleasant features of local treatment. Cures quickly and permanently. It will cost you nothing and you may profit by it.

YOUNG MEN—Middle Aged Men, Weak Men, suffering from premature decay, exhausted and weakened powers, any or all diseases arising from habits of youth, early vices, indiscretions, exposure, etc., causing losses, drains, weak or failing memory, blotches, pimples, falling out of hair, etc., should see these doctors at once. By their Anglo German methods and remedies they can give speedy, thorough relief and a perfect cure.

CONSULT US—No matter from what chronic disease you are suffering nor how long standing; no matter how many doctors have failed to cure you—call on us.

Office at St. Nicholas Hotel.
HOURS: 9 A. M. TO 9 P. M.

Main Office, Chicago.

These Physicians will return every 4 weeks for a year.

Administrator's Notice.

Estate of Minerva J. Skinner, Deceased.

The undersigned having been appointed administrator of the estate of Minerva J. Skinner, late of the county of Macon and state of Illinois, deceased, hereby gives notice that he will appear before the county court of Macon county, at the court house at Decatur, at the June term, on the first Monday in June next, at which time all persons having claims against said estate are notified and requested to attend for the purpose of having the same adjusted. All persons indebted to said estate are requested to make immediate payment to the undersigned.

Dated this 12th day of April, 1894.

DAVID T. PARK,
Administrator.

apr14-w3w

RAILWAY NOTICES.

ONE FARE.—For the convention of the United Society of Christian Endeavor, the Wabash R. R. will sell tickets to Cleveland, Ohio, at one fare for the round trip. Tickets will be sold for all trains July 9th, 10th and 11th, good returning until July 21st. An extension of this ticket will be granted till Sept. 15th by depositing same with the agent at Cleveland. The Wabash R. R. offers the most desirable line to Cleveland, being able to offer passengers an all rail route or via Detroit and steamer across the lake. For full particulars write or apply to any agent Wabash R. R., or to C. A. Pollock, P. & T. A., Wabash R. R., Decatur, Ill.

apr10-d3m0

S. H. SWAIN,
Veterinary Surgeon,
127 South Franklin st., Decatur, Ill.
Residence, 226 West Decatur St.
TELEPHONES: Office, 313; Residence, 429.

TELEGRAPHIC NOTES.

—The house yesterday adopted the quorum-counting rule.

—Coxey's army afloat in two canalboats, is known as Coxey's navy.

—Strikers are still making things lively and alarming in the vicinity of Connellsville, Pa.

—Ernest Knabe, the noted piano manufacturer of Baltimore, Md., died yesterday afternoon.

—The Plymouth (Pa.) carpet factory was destroyed by fire yesterday morning. Loss estimated at $10,000; origin unknown.

—Mrs. U. S. Grant, who is now in San Diego, Cal., is expected to arrive in Washington and will in all probability make her future home at the capital.

—The motion for a new trial by Col. Breckinridge in the Pollard-Breckinridge case was filed with the clerk of the Washington circuit court yesterday.

—The report that the employes of the Milwaukee Street Railway Co. will go on strike is denied. They are under contract to work until May 1 at the old scale.

—Barry & Downing's private bank at Nashville, Mich., was robbed Monday night of about $2,000 in currency and $400 in postage stamps. The bank's standing will not be affected.

—John Logan escaped from jail at Savannah, Okla., and went direct to the Riddle ranch and murdered a negro by the name of John Allen, who had been the principal witness against him.

—It is stated that Mrs. Nellie Grant-Sartoris, who has finally decided to make Washington her permanent home, enjoys an income from the property left her by her father-in-law of $30,000 yearly.

—The Paris Gaulois says that Baron de Rothschild has won the first prize of 100,000 francs in the Marseilles municipal lottery. The entire sum, the Gaulois says, will be given by the baron to charities.

—A Seattle special says that the first move made by the Great Northern to hire nonunion men will be met by a strike on the Northern Pacific and Canadian Pacific lines, thus blocking absolutely all traffic.

—A traveling man rode into Selma from Travers, Cal., and reported that the body of Wootton, the missing wealthy rancher of Squaw valley, had been found near Travers in a horrible state of mutilation.

—Monday evening the son of President Rodriguez of Costa Rica, who is a student in the polytechnic institute at Carlsruhe, stabbed a fellow-student named Mather in the breast with a poniard, inflicting a mortal wound.

—The British steamer Tynehead, Capt. Carr, from Bremen, put into Deal Monday for the purpose of landing eighteen German stowaways who were found in the coal bunkers. The men were taken charge by the authorities.

—The initial celebration of Mardi Gras at the Midwinter exposition opened yesterday, and will continue three days. Rex, Felix and retinue made a triumphal march through the city of San Francisco to the exposition grounds.

—In a bloody conflict in Bahia, Brazil, on April 3 between the government forces and a rebel band under command of Col. Volta, at Palmeiral, near Mundeivo, the insurgents lost forty killed, twenty wounded and seven captured.

—The lower house of the Hungarian diet has voted to accept the civil marriage bill without further discussion. Great enthusiasm prevailed when the decision was announced, which assures the passage of the measure practically as it was introduced.

—Gen. Kelly's industrial army was in camp yesterday, five miles east of Council Bluffs, Ia., with no shelter from the rain which began at noon. Four additional companies of militia have been sent out from Council Bluffs and are guarding the Kelly camp.

—With the assent of the king of Italy and the emperor of Austria, Emperor William asked the czar to convoke a congress of the powers with a view to a general reduction of their military footing; but the czar refused to participate in any movement of the kind.

—The insurgent Brazilian fleet consisting of the Republica, Meteora, Iris, Urano and Esperanza, under command of Admiral Mello, arrived at Buenos Ayres Monday evening, short of provisions. The Argentine authorities will turn the ships over to the Brazilian minister.

—At a meeting of the county committee of the people's party in Chicago, Monday night, committees were appointed to provide for the Kelly regiment of industrials on its arrival there. Resolutions indorsing the movement and calling on the people of Chicago to contribute were adopted.

—A resolution denouncing the Garfield race track and urging the mayor of Chicago to refuse a license, was presented in the city council Monday night and vigorously supported by a number of aldermen. The resolution was finally referred to the committee on licenses by an almost evenly divided vote.

WANT A NEW TRIAL

And State the Reasons Upon Which Their Motion is Based.

WASHINGTON, April 18.—Counsel for Congressman W. C. P. Breckinridge yesterday filed a motion for a new trial of Madeline Pollard's suit against their client. The reasons given in the motion are as follows:

1. Because the verdict is contrary to the evidence.

2. Because the evidence is insufficient in law to sustain said verdict.

3. Because the verdict is against the weight of evidence.

4. Because the damages awarded by the jury were excessive.

5. For errors of law founded on the exceptions reserved during the trial and noted on the minutes of the justice who tried the cause.

6. For errors of law in granting the written instructions prayed by the plaintiff's counsel, and in refusing instructions prayed by counsel for the defendant.

7. For errors of law contained in the charge of the court to the jury.

8. For errors of the court in commenting on the evidence of witnesses and on witnesses whose testimony was offered in the trial.

9. For specific errors to be assigned hereafter on the hearing of this motion.

The motion was signed by Butterworth & Dowell, John T. Shelby, William McKenna and Phil B. Thompson, counsel for defendant.

Three Children Burned to Death.

PISEVILLE, Ky., April 18.—Three children of a negro farmer living on Clear creek, about four miles from here, were burned to death in their cabin Monday night. The mother and father had gone away from home, leaving the children alone, when the cabin caught fire from some unknown cause. The eldest child was only 4 years old, and one was a babe in its cradle.

WHAT makes a house a home? The mother well, the children rosy, the father in good health and good humor. All brought about by the use of DeWitt's Sarsaparilla. It recommends itself. C. H. Dawson.

GOLD LEAF, when beaten into a sheet of the thickness of but one two hundred-and-fifty-thousandth of an inch, appears to be of a beautiful green when held up to the light. Such sheets are really semi-transparent.

IT cures blood and skin disorders. It does this quickly and permanently. Is there any good reason why you should not use DeWitt's Sarsaparilla. It recommends itself. C. H. Dawson.

USE WHITE LOAF FLOUR.

THIS STYLE

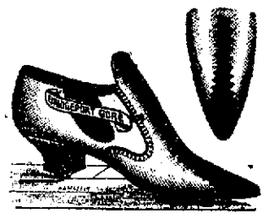

—FOR—

$2.00.

Ladies' Kid Button Boots,
Narrow, Square and
Opera Toes,

$1.25.

Powers'
Shoe Store.

Master in Chancery's Sale.

STATE OF ILLINOIS, } ss.
MACON COUNTY.

In the Circuit Court of Macon County, Illinois.

Hugh Crea vs. Joseph O. Kretzer et al.—Bill to foreclose mortgage. No. 14,506 in Chancery.

Public notice is hereby given, that in pursuance of a decree of the Circuit Court of Macon county, in the state of Illinois, entered at the September term, A. D. 1893, in the above entitled cause, I, James J. Flinn, Master in Chancery of the said court, will, on

THURSDAY, THE 17th DAY OF MAY, 1894,

at the hour of 2 o'clock p. m., at the north door of the court house on Wood street, in the city of Decatur, in said county, offer for sale at public vendue for cash, to the highest and best bidder, the following described real estate, to-wit: The southwest quarter of section thirty-two (32), township seventeen (17) north, range one (1) east of the third principal meridian. Also the south half of the southeast quarter of section thirty-five (35), township and range aforesaid. Also seven and one-half (7½) acres, commencing five (5) chains west of the center of the northeast quarter of said section thirty-five (35); thence west three and seventy-five one-hundredths (3.75) chains; thence south twenty (20) chains; thence east three and seventy-five one-hundredths (3.75) chains; thence north twenty (20) chains to the place of beginning; the said last described tract being the seven and one-half (7½) acres set off to the said Kretzer in the partition suit of Edward C. Kretzer vs. Jemima Kretzer et al. in the Circuit Court of Macon county, Illinois. Also all the undivided right, title and interest which said Joseph O. Kretzer has and owns in and to the following described real estate, to-wit: The southeast quarter of the southeast quarter of section ten (10), township sixteen (16) north, range one (1) east of the 3d principal meridian; also the southwest quarter of the southwest quarter of section eleven (11), the northeast quarter of the northeast quarter of section fifteen (15), the west half of the northwest quarter of section 14, twenty-three (23) acres off of the north end of the west half of the southwest quarter of section fourteen (14), five acres off of the north side of the south half of the southwest quarter of the southeast quarter of section fifteen (15). All of said tracts lying in township sixteen (16) north, range one (1) east of the 3d principal meridian. Also ten (10) acres off of the north side of the southwest quarter of the northeast quarter of section twenty-six (26), township 16 north, range one (1) west of the 3d principal meridian; three (3) acres off of the north end of the west half of the west half of the west half of the northwest quarter of section twenty-three (23), township sixteen (16) north, range one (1) east of the 3d principal meridian. Also ten (10) acres off of the north end of the following described piece of land, to-wit: Commencing five (5) chains east of the northwest corner of the northwest quarter of section twenty-three, town and range last aforesaid, thence east 9 75-100 chains, thence south 22 52-100 chains, thence west 9 75-100 chains, thence north 22 52-100 chains to the place of beginning. All of said land situated in the county of Macon and state of Illinois.

Dated at Decatur, Ill., this 16th day of April, 1894.

JAMES J. FINN,
Master in Chancery.

DAVID HUTCHINSON, Complainant's Solicitor.
apr16-d1d

G. A. R. encampment and W. R. C. at Rockford, Ill. For this occasion the I. C. R. R. will sell excursion tickets, Decatur to Rockford and return, at $7.35 for the round trip. Tickets on sale May 14th to 17th inclusive, and returning until May 18th. Call on T. Penlwell at city office or C. O. Judson, agent at Union depot.
apr18-d6t.

STATE Convention Prohibition party at Bloomington, Ill. For this occasion the I. C. R. R. will sell excursion tickets on May 2d to 4th inclusive at $1.75 for the round trip, good for return until May 5th. Call on T. Penlwell at City office or C. O. Judson, agent, Union Depot.
apr19-d1mays

MONEY TO LOAN—I have plenty of ready money to loan upon first mortgage on good improved city property. SAMUEL McBRIDE, 215 North Main street. apr23-d2w*

Spring Season.

Our large and fashionable lines of Woolens, foreign and domestic, are now in and on sale. Last season's business was very large and satisfactory, owing to the reputation of our house for fine and fashionable work. We have made extra efforts this Spring to satisfy the demands of the trade, and know that orders placed with our house will meet with general approval by the trade.

Our Custom Shirt Department,

recently added, is something that has been needs in the city, and customers desiring novelties in Fine Shirts, in Imported Percales and Madras Cloths, with guaranteed fits, can secure the same at our store, made by us and under our own direct supervision.

Remember the Leading Hat for the season will be the Celebrated

DUNLAP,

now on sale, the most fashionable of any worn. We ask an inspection of our various lines.

Ehrman & Co.

HERE IS YOUR CHANCE.

CHOICE INSIDE LOTS.

WEST ELDORADO STREET—PAVED.

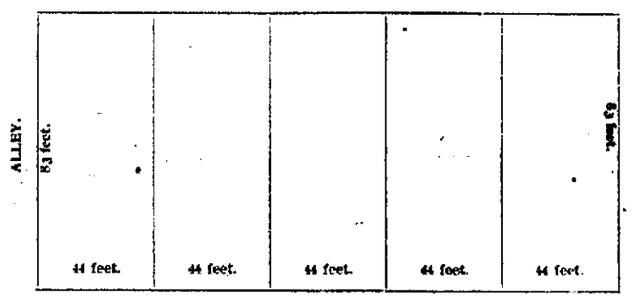

Five fine lots as above, only about three minutes from Postoffice. For sale by

JOHN A. BROWN,
Over Anstead's, North Water Street.

COUNTING A QUORUM.

The New Rule Adopted by the House of Representatives

FOR THE TRANSACTION OF BUSINESS.

Mr. Reed Congratulated on the Final Triumph of the Principle Advocated by Him—The Vote on the Rule —The Day in Congress.

SENATE.

WASHINGTON, April 17.—The unanimous consent under which the senate has been considing the tariff bill for the last week was renewed to-day and it is to continue till 5 p. m. on Tuesday of next week. Then one democratic senator is to have the floor for a couple of hours to close "general debate," after which the consideration of the bill by paragraph is to begin. As was explained in the course of discussion, this agreement does not preclude senators from making speeches that will cover the whole bill. Besides that, a special reservation was insisted on by Mr Hill to proceed to the consideration of the free list section before rates are fixed on dutiable articles. The bill itself was not taken up until near 3 o'clock, and then speeches were made on it by two democratic senators, Messrs McLaurin and Smith.

Notice of an amendment to the tariff bill was given by Senator Lodge, in line with his recent remarks on the resolution as to the coinage of Mexican standard dollars It proposes, in reference to all articles the product of Great Britain or any of her colonies to double the rates of duty provided in the bill and where these articles are on the free list to impose a duty of 35 per cent ad valorem and to maintain those additional and discriminating duties until Great Britain shall assent to, and take part in an international agreement (together with the United States) for the coinage of silver

The senate adjourned at 5 30 p m.

HOUSE

The house was precipitated at once, upon the opening of the session to-day into an animated, not to say bitter controversy over the proposition to count a quorum Immediately after the chaplain had concluded the Lord's Prayer, Mr Catchings got the floor and stated that by direction of the committee on rules he would withdraw the report of the committee made last week proposing to fine members for unexcused absence and failures to vote That having been done, he offered the resolution agreed upon by the committee as a substitute for the DeArmond resolution referred to the committee by the democratic caucus last Friday.

When it had been read, Mr Catchings asked unanimous consent that the previous question on the passage of the resolution be considered ordered, and that debate be closed in an hour and a half, the time to be controlled by the speaker of the house At once there was opposition on the democratic side, and Mr Bryan appealed to Mr Catchings for two hours' debate on a side, but again Mr Catchings declined

Mr McMillen also wanted two hours' debate on a side "If it operates as the Reed rule did," he said "there will be plenty of time for legislation after it has been passed "

Mr. McCreary said that two hours was none too much time in which to discuss a rule which was such a radical departure from the practice of the house for over 100 years

After further discussion Mr Catchings changed his request for unanimous consent so as to fix the vote at 4 o'clock

Mr Grow said that he had a substitute which he would like to offer and have read for information and to be voted on which could not be done if the previous question was then ordered It was as follows

On every roll-call for a yea and nay vote on a call of the house the names of members not answering shall be entered on the journal At the beginning of any such roll-call the speaker shall designate one of the clerks at the desk who shall keep a correct list of the names of members present and not answering when their names are called After the roll shall have been called through without a recall of those not answering, the speaker shall cause the list kept by the designated clerk to be called, and the names of those not answering shall be entered upon the journal as present and such names shall be counted as part of members necessary for a quorum Any member whose name shall be on the list of the designated clerk stating to the speaker that he was within the bar of the house when his name was called can have his name changed from that list to the list of yeas and nays, as he may desire, provided it is done before the vote is finally announced

Mr Burrows asked if the previous question were then ordered would it not cut off amendment or substitute

Mr Catchings responded that it would, and that was his purpose in moving it

Mr Burrows then asked to be allowed to offer a substitute for the rule reported, which, however, he subsequently withdrew and the previous question being ordered on the passage of the resolution, the debate was opened by Mr. Catchings in a brief explanation of the rule, saying it was the result of the action of the caucus of last Friday

Mr Bryan said the innovation proposed by the rule he believed to be a dangerous one, looking to the transaction of business by a minority

Mr. Springer (dem., Ill.) said the proposed rule contemplated no change of the constitution. It was only a proposition whereby the house could do the business for which its members had been sent here [Republican applause.] The house had sat here for a month past and done scarcely two days' work He was tired of it, he said, and hoped the house was. He should hail the adoption of the rule as the dawn of a better era in American legislation

[The delivery of Mr. Springer's remarks was accompanied by almost continuous applause from the republican benches.]

Mr Kilgore (dem Tex.) was greeted with a round of applause as he began to speak, which caused Speaker Crisp to warn the galleries that they were present by courtesy of the house and that the rule required them to refrain from any demonstration whatever "In this case," said the speaker, "the chair noticed that the applause started in the galleries"

Mr. Kilgore said he rose chiefly to express his unalterable opposition to the adoption of the rule, of which the gentleman from Maine was the parent.

Mr. Grow (rep., Pa.) said he recognized the right of the majority to make rules, but not the right to make rules which would punish the minority for silence. His objection to the rule under consideration was that it was cumbrous in detail and he had read, as part of his remarks, the rule which he desired to offer as a substitute

Mr. Russell (dem., Ga.) lamented the humiliating spectacle presented to the country by the democratic majority of the house, with seventy or eighty more votes than the republicans and thirty-nine more than a majority, finding themselves unable to do business without calling to their aid the exceptional and revolutionary methods of the fifty-first congress.

Mr. Reed said: "I do not desire to address the house again upon the general subject. This scene here to-day is a more effective address than any I could make. The house is about to adopt the principle for which we contended in the fifty-first congress, and is about to adopt it under circumstances which show conclusively to the country its value. No words that I can utter can add to the importance of the occasion. I congratulate the fifty-third congress upon the wise decision that it is about to make. (Applause on the republican side.)

Mr. Outhwaite spoke of the necessity of the measure and said: This rule gives only a fair opportunity to the majority—those who are present and willing to stay here day after day and hour after hour to do their duty, anxious that the public business shall be transacted—opportunity to transact the public business, not allowing them to be unnecessarily idle in the performance of their public duty. It is one of the strongest reasons in favor of the passage of such a rule is this that neither indifference nor [illegible] necessary absence of the members nor the disposition on the part of perhaps a dozen or two of members to obstruct business, shall prevent the other 170, it may be, from proceeding with the business of the house. Every day, be continued, legislation is adopted here which goes through, one or two individuals only voting thereon. It takes place by consent: the objection of one man would be sufficient to prevent it. Every day we take votes simply by a count of the members, and those votes are announced without appealing to the roll call; and legislation passed in that way is oftentimes just as important as other legislation, and it is certainly as valid in every respect as that passed on a call of the yeas and nays.

Mr. Cummings (dem., N. Y.) opposed the measure. "It is better to be safe than to be sorry," he said.

The debate was closed by Mr. Catchings, who pointed out the necessity of the adoption of the rule, and said the present conditions were widely different from those which obtained in the fifty-first congress and against which the democratic party protested.

While Mr. Catchings was speaking Mr. Bynum (dem., Ind.) rose to a point of order, that Mr. Catchings had exceeded the limit of time remaining to him.

The Speaker—The time is being kept at the desk, and the chair will call the gentleman's attention to the fact that his time has expired when the limit is reached.

Mr. Bynum—The clock shows that he has been speaking more than three minutes.

The Speaker (sharply)—The chair keeps the time for the house.

This colloquy was greatly enjoyed by the republicans.

The vote on the passage of the resolution was announced at 2 o'clock to have been: Yeas, 212, nays, 47 So the resolution was agreed to This announcement was received with loud applause on the republican side and many of the members surrounded Mr Reed and congratulated him upon the final triumph of the principle for which he had so long contended. As he rose a few moments later to make his way to the rear lobby, the galleries broke out anew in applause, which was not rebuked A basket of roses was placed on Mr Reed's desk and again there was some applause

The republicans all voted for the resolution, and most of the democrats The populists took no part in the proceedings, none of them being recorded

The negative vote was cast by Messrs Abbott Barnes, Black, Breckinridge, Bryan, Bynum, Capehart Causey, Cobb, Cooper, Covert, Cummings, Dunn, Durburrow, English, Epes, Goldsier Grady, Hall, Hines, Holman, Hunter, Kilgore, Lane, Lapham, Russell, Lester, Mallory, Martin, McAleer, McKaig McMillin, Reilly, Stevens, Talbott, Tracey Turner Warner, Wells Wheeler, Whiting Williams (Ill.), Williams (Miss.) and Wise—all democrats

Then after discharging the order of arrest of March 26, the consular and diplomatic bill was considered

Mr Hitt spoke eulogizing the service of diplomats and consuls in various parts of the world He reviewed and denounced the action of Josiah Quincy in reorganizing the consular force on the basis of rewards for political service and closed with a criticism of President Cleveland's action in the appointment of J J Van Alen, of Rhode Island, as minister to Italy

At 4 40 the committee rose, and the house adjourned until to-morrow at 12 o'clock

MERIDIAN'S FIREBUGS.

They Make a Full Confession Implicating Others—Lynching Still Threatened.

MERIDIAN, Miss., April 17.—Robert Belk and Dudley Scott, the firebugs who were arrested last night, made a confession to-day

The gang applied the torch to the West End public school building for the purpose of attracting the fire department and the citizens from the business portion of the city, and during the excitement it was their intention to set fire to a number of business houses and rob the Meridian national bank.

The arrest of Belk and Scott caused a miscarriage of the plot and saved the town from destruction. Belk and Scott in their confession gave the names of parties who had employed them to burn property to secure the insurance. The police are withholding the names until the arrests are made. Excitement is still running high and open threats of lynching the firebugs are made.

A NARROW ESCAPE.

A Ton of Stone Falls Upon a Roomful of School Children.

MONTREAL, Can., April 18.—An accident occurred at the Riverside school, Point St. Charles, yesterday morning. Men had been engaged in building some additions, and a load of stone had been left on the floor of a room above the class room. The floor suddenly gave way, and about a ton of stone came crashing through. By remarkable good fortune the damages were slight, only two little girls being hurt Jennie Marshall, a daughter of the secretary of the Society for the Protection of Women and Children, had several teeth knocked out, and Charlotte McDonald had her left foot and hand bruised. A watchman named Laughlin ran into the room when he heard the noise and fell through the hole, sustaining slight scalp wounds.

The Last Rites Over the Remains of Gen. Slocum.

BROOKLYN, April 18.—The observance of the last rites over the body of the late Gen. H. W. Slocum occurred yesterday afternoon. Religious services were held at the Church of the Messiah, after which an immense escort, consisting of G. A. R. posts, military companies and civic societies, marched through the streets of Brooklyn to Greenwood cemetery, where the remains were deposited in a vault.

Thousands of persons lined the streets during the progress of the pageant to the cemetery.

The ceremonies at the grave were very brief, consisting simply of the firing of a salute by the United States artillerymen.

The Pollard-Breckinridge Stakes.

LANSING, Mich., April 18.—Madeline Pollard, a brown filly, and Col. Breckinridge, a bay colt, both by Trinkett, have been entered for the August meeting of the Lansing Driving club by J. J. Runyan, of Little York, Ill. The stake is somewhat under the $15,000 played for in Washington, but Runyan promises that Madeline will make a determined effort to capture it, nevertheless.

Arrested on Suspicion.

BERLIN, April 18.—A stonemason and bricklayer named Julius Thiede, was arrested in Schoenberg, a suburb of Berlin last evening, the police believing him to be the murderer of the young sister of mercy who was found dead with her throat cut near the Grunewald colony Saturday morning.

HENRY S. IVES DEAD.

The Young Napoleon of Finance Succumbs to Consumption.

HOPING FOR RECOVERY TO THE LAST.

Brief Sketch of the Remarkable Career of a Boy of Humble Beginning, Who was Determined to Rise in the World.

ASHEVILLE, N. C., April 18.—Henry S. Ives, the financier, died here at 11:30 o'clock last night. He came here about two months ago in the tertiary stage of consumption and immediately leased a handsome house known as the Beatty Bungalo. It is situated on one of the foothills of the Blue Ridge, five miles from Asheville, overlooking French Broad valley and within view of George W. Vanderbilt's estate.

Mr. Ives brought his family with him and they have remained awaiting recovery or its opposite. In spite of excellent physicians and invigorating climate he passed away last evening. He was conscious of his approaching end, but received his intimate friends who happened to be in Asheville until a few days ago.

Monday he had a bad turn, but remained conscious until noon yesterday.

The remains will be embalmed and carried by his family to the old home in Ohio. It is expected that the funeral party will leave this afternoon on the Cincinnati train.

Prominent financiers who visited Ives during his residence here were impressed with his hope of recovery and entrance into Wall street again. Few who saw him, however, shared in his hopes. The family of Mr. Ives have not appeared in public except to make purchases in the city or for drives, and their stay in Asheville, as in Florida during the early winter, was thoroughly exclusive.

Henry S Ives was born in Litchfield, Conn., in 1861, and spent the early days of his life on a farm When 18 years old he went to New York city and got employment as spittoon cleaner and sweeper in the business office of Harper & Bros This job paid him two dollars a week After he had been with the Harpers a year and a half he managed to get a place as clerk at $10 a week in the office of Charles T Wing, a broker

In a short time he was familiar with the railroad business in all its details. He lived with the utmost frugality and speculated with a judgment that brought success Ives made a fortune in the scheme to parallel the Mineral Range and it was estimated that in December 1886 his fortune amounted to about $1,000,000 Then followed the famous Cincinnati, Hamilton & Dayton deal, and subsequently Ives negotiated for the purchase of the Baltimore & Ohio railroad, including its telegraph system but his affairs were rapidly becoming involved and in 1888 he was arrested and confined in the Ludlow street jail pending the settlement of the Cincinnati Hamilton & Dayton case

In March 1890, Ives was given his freedom, the trial of the Cincinnati, Hamilton & Dayton deal having resulted in a disagreement Within two years he retrieved his lost fortunes and at the time of his death was considered a wealthy man

IS IT PERSECUTION?

Two Well-Known Preachers Arrested on a Charge of Larceny.

BROOKLYN, April 18.—Dr. Edmund H. Walsh, pastor of the Reformed Catholic church, at Cumberland street and Lafayette avenue, an ex-priest and an editor, and Rev. Emil M Perhacs, who says he is an assistant pastor of the Reformed church, were arrested Monday night on suspicion of being thieves Because of the standing of the two men in the religious circles of the city, Capt. Eason, who ordered their arrest, held back the facts in the case until yesterday morning so he could investigate them. As a result of his inquiry he released Dr. Walsh, but held Preacher Perhacs, on a charge of larceny, for examination

Dr. Walsh has been a noted figure in Brooklyn for at least twelve years. About that time he renounced the priesthood and began to fight the Catholic church. His friends say the arrest was a conspiracy to bring him and Preacher Perhacs and their work into disrepute. The alleged theft of which now Mr. Perhacs is accused, took place Monday night at the Turkish baths of Dr. Charles H. Shepard.

Three Stores Demolished by an Unexplained Explosion.

LOS ANGELES, Cal., April 18.—There was a terrific explosion here shortly after midnight Monday night. The shock shook the city like an earthquake and three stores with brick fronts on the northwest corner of Spring and Fifth streets, were entirely demolished. As far as can be learned, nobody was hurt. The stores were occupied by a restaurant, cigar factory and a Japanese curio shop. The cause of the explosion is unknown. The loss will probably be $10,000.

Germany Not Prepared to Claim a Protectorate Over Samoa.

BERLIN, April 18.—Inquiries made at the foreign office here brought forth a statement of a high official to the effect that Germany has not made any suggestions of a German protectorate over the Samoan islands, as intimated in dispatches received here from Washington. It is also stated that there is no truth in a message sent from this city saying that the foreign office here was prepared to claim a protectorate over Samoa.

The Bill to Readmit the Jesuits Yet in Doubt.

BERLIN, April 18.—The opinion is general here that the bill to readmit the jesuits into Germany, which passed the reichstag Monday, will be rejected by the bundesrath. It is significant that the debate on the question in the reichstag was not participated in by any member of the government.

Passed Its Final Reading.

LONDON, April 18.—In the house of lords yesterday the amendments to the Behring sea bill, submitted by Lord Kimberly were accepted, and the bill, as amended, passed its third and final reading.

Guaranteed Cure.

We authorize our advertised druggist to sell Dr. King's New Discovery for Consumption, Coughs and Colds, upon this condition. If you are afflicted with a Cough, Cold or any Lung, Throat or Chest trouble, and will use this remedy as directed, giving it a fair trial, and experience no benefit, you may return the bottle and have your money refunded. We could not make this offer did we not know that Dr. King's New Discovery could be relied on. It never disappoints. Trial bottles free at King & Hubbard's Drug Store. Large size 50c and $1.00.

THE waiters employed in the House of Commons have been forced to rise and oppose a labor member, Mr. Cremer, in his endeavor to abolish the tip system in the House restaurant.

Bucklen's Arnica Salve.

The Best Salve in the world for Cuts, Bruises, Sores, Ulcers, Salt Rheum, Fever Sores, Tetter, Chapped Hands, Chilblains, Corns, and all Skin Eruptions, and positively cures Piles, or no pay required. It is guaranteed to give perfect satisfaction, or money refunded. Price 25 cents per box. For Sale By KING & HUBBARD.

A RICHMOND friend of the late General Early, who, because of his profanity, was known as "Lee's Bad Old Man," says that in his later years the general was a "daily reader and a thorough student of the bible."

SOMETHING WRONG when you tire too easily. Some thing wrong when the skin is not clear and smooth. Something wrong when the blood is impure. Everything right when you take DeWitt's Sarsaparilla. It recommends itself. C. H. Dawson.

LITTLE MISS MARIE OUTHWAITE of De Pere, Wis., has passed an examination as an expert drummer before the jury appointed by Theodore Thomas. She is only 8 years old.

DEWITT'S Sarsaparilla is prepared for cleansing the blood from impurities and disease. It does this and more. It builds up and strengthens constitutions impaired by disease. It recommends itself. C. H. Dawson.

IT is not unlikely that the Khedive of Egypt will visit the United States before a great while. He is a young man, only 20 years of age, and speaks seven languages.

PURE blood means good health. Reinforce it with DeWitt's Sarsaparilla. It purifies the blood, cures Eruptions, Eczema, Scrofula and all diseases arising from impure blood. It recommends itself. C. H. Dawson.

Dr. E. C. West's Nerve and Brain Treatment is sold under positive written guarantee, by authorized agents only, to cure Weak Memory; Loss of Brain and Nerve Power; Lost Manhood; Sleeplessness, Night Losses; Evil Dreams; Lack of Confidence, Nervousness; Unfitness; all Drains; Loss of Power of the Genetalive Organs in either sex, caused by over-exertion; Youthful Errors, or Excessive Use of Tobacco, Opium or Liquor, which soon lead to Misery, Consumption, Insanity and Death. By mail, $1 a box; 6 for $5; with written guarantee to cure or refund money. WEST'S COUGH SYRUP. A certain cure for Coughs, Colds, Asthma, Bronchitis, Croup, Whooping Cough, Sore Throat. Pleasant to take. Small size discontinued; old 50c. size, now 25c.; old 1 lb size, now 50c. GUARANTEES issued only by

A. J. BLAINE, Druggist, 229 North Water street, Decatur, Ill m y15-d&wly r

WEST'S LIVER PILLS Positively Cures Dyspepsia, Sick Headache and Indigestion. Liver Complaint, 25 Cents. All druggists

RUPTURE

Permanently CURED OR NO PAY. Written guarantee to absolutely cure all kinds of Rupture without operation or detention from business Examination Free We refer you to 5,000 patients. Call or write for circular.

O. E. MILLER CO., 1106 Masonic Temple, Chicago, Ill.

S. D. LOW, consulting physician, will be at the St. Nicholas Hotel, Decatur, Ill., on FRIDAY, APRIL 20, 1894, for the benefit of all afflicted persons who may desire to see him.

REID'S German COUGH AND KIDNEY CURE.

IT CURES CROUP.

Contains no Poison.

Reid's German Pills cure Constipation and Malaria. Sylvan Gum purifies the breath.

PILLSBURY'S BEST IS THE BEST

BAKES MORE BREAD, BAKES WHITER BREAD, BAKES BETTER BREAD, Than Any Other Flour Manufactured.

ASK FOR IT. BUY NO OTHER.

HORACE CLARK & SONS, Genl. Agts. PEORIA, ILL.

BIG SALE

OF

DRY GOODS,

Wraps and Jackets,

Carpets and Mattings,

And Ladies' Men's and Children's Shoes,

TO-DAY,

BY

Chas. T. Johnston

DECATUR, ILL.

151 North Water Street.

We offer Special Bargains in every department of our store, and invite you to do your trading with us.

Dress Goods.

Henrietta Cloth at 25, 35, 48, 65, 75, 89c.
Novelty Dress Goods at 25, 35, 48, 58c yd.
New Pongee Cloth, just opened, at 15c yd
Ginghams at 6½, 7½, 8⅓, 10, 12½c.
Calico at 5, 6½, 7c yd.

Linens and Domestics.

75c Table Linen cut to 48c to-day.
60c Table Linen cut to 39c to-day.
7c Mushn at 5c.
25c Wide Sheeting cut to 18c.
Linen Crash at 5, 6½, 7½, 8⅓ and 10c.

Kid Gloves.

SPECIAL SALE.

One lot $1.25 and $1.35 Kid Gloves at 98c.
One lot $1.50 and $2.00 Kid Gloves at $1.25.

Shoes.

Ladies' Kid Button Shoes at $1.25, $1.50, $1.75, $2.00, $2.50, $3.00.
Men's Lace or Congress Shoes at $1.48, $1.98 and $2.50.
Ladies' Tan or Black Oxford Tie Slippers at $1.00, $1.25, $1.50, $1.95, $2.50.

Wraps & Jackets.

SPECIAL CUT PRICES TO-DAY.

Wraps at $2.50, $2.75, $3.00, $3.75, $4 [illegible] $6.50; $7.50, $10.
Jackets at $3.00, $3.50, $4.00, $4.95, $5.50 $6.50, $7.50.
Children's Jackets at $2.00, $2.50 $3.00 $3.50.

Carpets and Mattings.

ALL GO CHEAP TO DAY

Ingrain Carpets at 25, 35, 39, 48, 50 [illegible] 75c
Rag Carpet at 25, 30, 35c
Mattings at 15, 20, 25, 30, 35, 40 [illegible]

Lace Curtains.

Lace Curtains at $1 00, $1 25, $1.50, $1.75 $2.50, $3.00, $3.50 per pair.
Chenille Portierres at $3.00, $3.50 [illegible] $4.50, $5.00 per pair.
Chenille Table Covers at $1.00, $1.2[illegible] $1.39, $1 50 each.

Chas. T. Johnston.

oH!

HE's Recent!!

He's Right Up There!

WHO'S RECENT?

Well, in this vicinity the most recent merchant in styles, prices, assortment and attention to the demands of customers is

CHEAP CHARLEY,

THE RELIABLE CLOTHIER.

Retiri

FORTY YEARS of
bered in my histo
when I propose to retire
advancing years make
because it is the wish o
now that I try to enjoy
tend to quit, and not on
quick as I can. I have
am so well known to th
rounding country that
meaning. I understand
have to make prices to
not intend to be long ab
ceive many new goods
contracts with factories
tend to clean out the wh
ple will take the stock.
say that my stock has
and complete and is not
prises everything that
goods which I sell at or
cash.

All C

A Big Cut!

A cut in Furniture isn't an altogether pleasant occurrence for the housewife, as it means mischief, but with us it means a reduction of price.

The prices we are making on the largest line of

Furniture, Carpets and Stoves

in the city are remarkably low. [illegible] prove it to you.

Cash or Easy Payn

G. W. Sc

211, 213 and 215 South

Complete House Furnisher

New Depar

STAMPING

At J. Edward Saxton's

I have a large assortment [illegible] Patterns for Fancy Work, [illegible] to do Stamping at short notice. The ladies are invited to call

SAXTON'S BOOK S

120 Prairie Ave

J. B. Bullard,

FUNER
DIREC

Has removed from Masonic Temple Block to [illegible] Everything pertaining to the funeral business is furnished day or night, will receive prompt attention In connection Williams Street Residence Telephone 128 Office 15

SALE

OF

GOODS,

Jackets,

Carpets and Mattings,

Men's and Children's Shoes,

D-DAY,

—BY—

J. Johnston

R, ILL.

th Water Street.

Bargains in every department of
e you to do your trading with us.

ls.

5, 75, 89c.
8, 58c yd.
at 15c yd
2½c.

stics.

lay.
lay.

nd 19c.

s.

es at 19c.
loves at

25, $1.50.

at $1.48.

Tie Slip-
95, $2.50.

Wraps & Jackets.

SPECIAL CUT PRICES TO-DAY.

Wraps at $2.50, $2.75, $3.00, $3.95, $4.50, $6.50, $7.50, $10.

Jackets at $3.00, $3.50, $4.00, $4.95, $5.50, $6.50, $7.50.

Children's Jackets at $2.00, $2.50, $3.00, $3.50.

Carpets and Mattings.

ALL GO CHEAP TO-DAY.

Ingrain Carpets at 25, 35, 39, 48, 55, 65, 75c.

Rag Carpet at 25, 30, 35c.

Mattings at 15, 20, 25, 30, 35, 40c yd.

Lace Curtains.

Lace Curtains at $1.00, $1.25, $1.50, $1.75, $2.50, $3.00, $3.50 per pair.

Chenille Portierres at $3.00, $3.50, $3.75, $4.50, $5.00 per pair.

Chenille Table Covers at $1.00, $1.25, $1.30, $1.50 each.

T. Johnston.

Recent!!

ght Up There!

?

is vicinity the most recent
styles, prices, assortment
n to the demands of cus-

CHARLEY,

ABLE CLOTHIER.

Retiring from Business!

FORTY YEARS of active business life are numbered in my history. I have come to the time when I propose to retire. I do this because I feel that advancing years make business cares heavier for me, because it is the wish of my family, because it is time now that I try to enjoy the fruits of these years. I intend to quit, and not only that, I intend to quit just as quick as I can. I have lived in this city so long and am so well known to the people here and in the surrounding country that I think no one will mistake my meaning. I understand and appreciate the fact that I have to make prices to move this stock out quick. I do not intend to be long about it. I will, of necessity, receive many new goods yet, it being necessary to make contracts with factories six months ahead, but I do intend to clean out the whole business as fast as the people will take the stock. In this connection I will also say that my stock has always been known as very full and complete and is not only necessarily large, but comprises everything that you can want in footwear. Any goods which I sell at or below cost must be strictly for cash.

The Greatest CUT

OF ALL.

EDWIN CLAPP'S, the best shoes in the land, French calf and colt skin, will now go for $3.00 and $3.50.

Regular prices $4.50 and $6.00.

HARRY GRAY'S $5.00 shoes for $2.50.

All Goods sold at Cost or below cost must be Strictly Cash.

W. F. BUSHER,

East Main Street, Decatur, Illinois.

A Big Cut!

A cut in Furniture isn't an altogether pleasant occurrence for the housewife, as it means mischief, but with us it means a reduction of price.

The prices we are making on the largest line of

Furniture, Carpets and Stoves

in the city are remarkably low. ☞An inspection will prove it to you.

—Cash or Easy Payments.—

G. W. Scovill,

211, 213 and 215 South Side City Park,

Complete House Furnisher on E Z Payments.

New Department!

STAMPING

At J. Edward Saxton's Book Store.

I have a large assortment of entirely New Patterns for Fancy Work, and am prepared to do Stamping at short notice.

The ladies are invited to call and see them.

SAXTON'S BOOK STORE

120 Prairie Avenue.

J. B. Bullard,

FUNERAL DIRECTOR.

Has removed from Masonic Temple Block to Syndicate Block, North Main street, where everything pertaining to the funeral business is furnished and attended to the highest style of art. Calls day or night will receive prompt attention. In connection a receiving vault. Residence—252 West Williams treet. Residence Telephone 123. Office 125.

GRAND OPERA HOUSE.

EXTRA!

Monday Evening, April 23.

WM. H.

CRANE

AND HIS ADMIRABLE COMPANY IN HIS GREAT SUCCESS

THE SENATOR!

PRICES:

Lower floor	$1 50
First three rows of Balcony	1 00
Reserved seats in other rows of Balcony	75
Admission to Balcony	50
Gallery	25

Boxes $8 and $6.

The sale of seats will begin Friday morning, April 20, at the Opera House Drug Store.

Master in Chancery's Sale.

STATE OF ILLINOIS, MACON COUNTY, } ss.

In the Circuit Court.

Jacob Houser vs. Catherine Houser et al.—Bill for Partition and dower.—No. 14,086.

Public notice is hereby given that in pursuance of a decree of the Circuit Court of Macon county, in the state of Illinois, entered in the above entitled cause at the January term of said court, A. D. 1894, I, James J. Finn, master in chancery in said court, will on

SATURDAY, APRIL 21st, 1894,

at the hour of one o'clock p. m., at the front door of the court house in the city of Decatur, in said county, in said court, offer for sale at public auction to the highest and best bidder the following described real estate, to-wit: The east half (½) of the northwest quarter (¼) of section 21, township 17 north, range 2 east of the 3d principal meridian; excepting 35 acres off of the north end thereof; also 4 acres of land described as follows, to-wit: Commencing five chains east of the southwest corner of the southeast quarter of the southeast quarter of section 32, township 17 north, range 2 east of the 3d principal meridian, thence east 2 chains, thence north 20 chains, thence west 2 chains, thence south 20 chains to the place of beginning, in the township aforesaid, all of said lands being in the county of Macon and state of Illinois.

TERMS—One-half cash on day of sale, balance in one year from said day, a note bearing six per cent per annum interest and secured by mortgage on premises sold, to be given for the deferred payment; or purchaser may pay all cash if he so desires.

The land above advertised to be sold is known as the Houser place, lying about 4¼ miles north of Decatur, in Hickory Point township.

Dated at Decatur, Illinois, this 31st day of March, 1894.

JAMES J. FINN,
Master in Chancery.

BUNN & PARK, Solicitors. mar31-d3w

EXECUTRIX' NOTICE.

Estate of Edward P. Hyde, Deceased.

The undersigned having been appointed executrix of the estate of Edward P. Hyde, late of the county of Macon and state of Illinois, deceased, hereby gives notice that she will appear before the county court of Macon county, at the court house in Decatur, at the June term, on the first Monday in June next, at which time all persons having claims against said estate are notified and requested to attend for the purpose of having the same adjusted. All persons indebted to said estate are requested to make immediate payment to the undersigned.

Dated this 14th day of April, 1894.

ANNA M. JOHNSON,
Executrix.

apr14-d3w

Administrator's Sale.

STATE OF ILLINOIS, COUNTY OF MACON, } ss.

In the County Court of Macon county, Illinois.

Andrew H. Mills, Administrator of the estate to John R. Wonacott, deceased vs. Margaret J. Wonacott et al.—Petition to sell real estate of pay debts, assign dower, etc.

Notice is hereby given that in pursuance of a decree of the County Court of Macon county in the state of Illinois, entered at the February term, A. D. 1894, in the above entitled cause, I, Andrew H. Mills, administrator of the estate of John R. Wonacott, deceased, will on Saturday, April 28th, 1894, at the hour of one o'clock p. m. at the north door of the court house in the city of Decatur, in said county, offer for sale at public vendue to the highest and best bidder, the following described real estate, to-wit:

Lot 1 in block 1, in S. K. Smith's re-survey of lots in the village of Mt. Zion, also commencing at the northwest corner of said lot 1, thence south 2¼ degrees, west 2 chains and 89½ links to the angular point in the west side of said lot, thence west 1 chain and 42½ links, thence north 82¾ degrees, east 2 chains and 83 links to the beginning, containing 17-100 of an acre, which sale shall be upon the following terms: One-half cash in hand on day of sale and the other half in one year from day of sale, the purchaser giving approved personal security for said deferred payment and a mortgage on the premises so sold; or the purchaser may pay all cash if he so elects. Said premises will be sold free from the mortgage lien, dower lien and homestead lien of said Margaret J. Wonacott.

Dated at Decatur, Illinois, this 31st day of March, A. D. 1894.

mar31-94-4w ANDREW H. MILLS, Adm'r.

SHERIFF'S SALE.

By virtue of an execution to me directed and delivered by the Clerk of the Circuit Court of Macon county, Illinois, in favor of David Hutchinson and against John Rinehart and Mary Rinehart, I have levied upon the following described property, to-wit: Commencing at a point 9 chains and 91 links west of the northeast corner of the southeast quarter of the northeast quarter of section eight (8), township sixteen (16) north, range two (2) east of the 3d principal meridian; thence west 9 chains and 91 links to a post, thence south 10 chains and 5 links to a post, thence east 9 chains and 91 links to a post, thence north 10 chains and 5 links to place of beginning. Excepting a strip of one-half acre of the southwest corner of said tract. All in Macon county, Illinois. Taken as property of the said John Rinehart and Mary Rinehart, which I shall offer at public sale at the north door of the court house in Macon county, in said state, on the 28th day of April, A. D. 1894, at 2 p. m. of said day, for cash in hand to satisfy said execution.

This 7th day of April A. D. 1894.

PETER PERL,
April7-d3w Sheriff Macon County, Ill.

EXECUTRIX' NOTICE.

Estate of John N. Fuller, deceased.

The undersigned having been appointed executrix of the estate of John N. Fuller, late of the county of Macon and state of Illinois, deceased, hereby gives notice that she will appear before the county court of Macon county, at the court house in Decatur, at the June 1894 term, on the first Monday in June next, at which time all persons having claims against said estate are notified and requested to attend for the purpose of having the same adjusted. All persons indebted to said estate are requested to make immediate payment to the undersigned.

Dated this 12th day of April, 1894.

HATTIE F. KRIGBAUM,
apr12-d3w Executrix.

SHERIFF'S SALE.

By virtue of an execution to me directed and delivered by the clerk of the circuit court of De Witt county, Illinois, in favor of George H. Crocker and against Wm. H. Hassinger, I have levied upon the following described property, to-wit: West ½, west half, east ½, northwest ¼ section 28, township 16 north, range 1 east, except five acres off of south end, containing 15 acres, in Macon county, Illinois, taken as property of the said Wm. H. Hassinger, which I shall offer at public sale at the north door of the court house in Macon county in said state, on the 18th day of April, A. D. 1894, at 2 o'clock p. m. of said day, for cash in hand, to satisfy said execution.

This 29th day of March, A. D. 1894.

PETER PERL,
mch29-d3w Sheriff Macon Co., Ill.

Garfield Tea Overcomes results of bad eating; Cures Sick Headache, Restores Complexion, Saves Doctors' Bills. Sample free. GARFIELD TEA CO., 319 W. 45th St., N.Y.

Cures Constipation

Out of Sight!

But there just the same, as you will find when you want a

Surrey,
Single or Double
Phæton,
Road Cart, or
Wagonette,

at GEO. S. DURFEE & BRO.'S, Opera House Block.

Studebaker Wagons always in stock.

For Breakfast,
For Dinner,
For Supper,

The Flour That Always Makes The Most And Best Bread.

Use White Foam.

Manufactured by the Hatfield Milling Co., Decatur, Ill.

Carpet Sale!

You can buy better Rag Carpet at 30c a yard by visiting the Decatur Carpet Factory than elsewhere.

Rugs For Sale,

AND ALSO HEADQUARTERS FOR WEAVING CARPETS.

Chas. Pfister,

2d Floor, South Side Lincoln Square.

C. M. LANE.

Law Offic

N

123 North Water St

B. I.

OFFICE, Ov

NewspaperARCHIVE.com

Ebony and Silver.

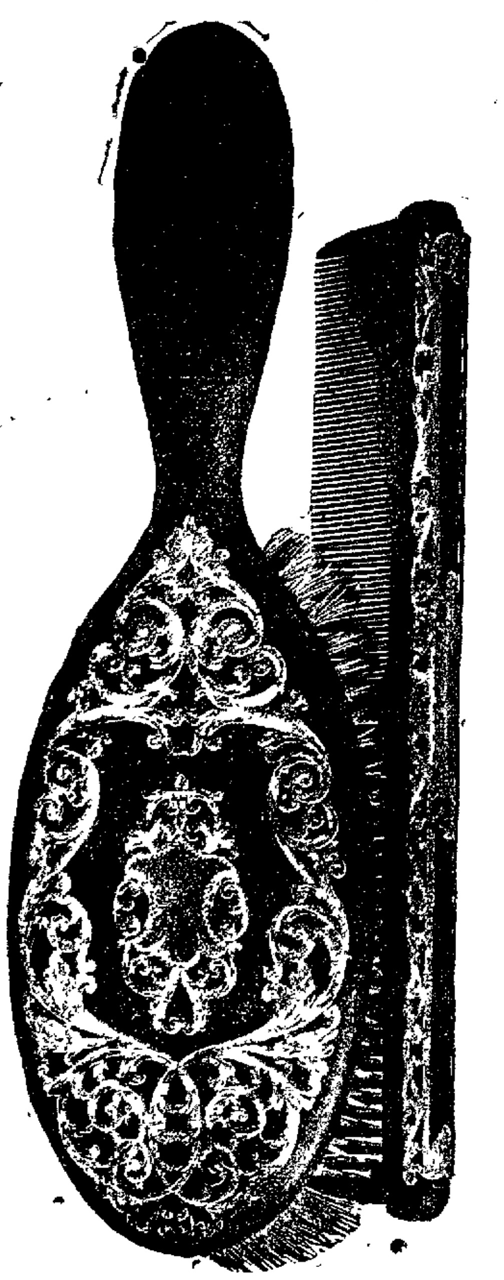

We are offering for a few days a large line of
Ebony and STERLING SILVER Goods.
The goods are the Newest things out
in TOILET and BOUDOIR Goods.

OTTO E. CURTIS & BRO.
JEWELERS.

Here Is an Offer!

We have before this given the shoe buying public several rare opportunities to get something nice for a very Low Figure. This, though, is

THE BEST YET.

Here is a Lady's Dongola Oxford Cloth Top Shoe that we are offering for

$1.50.

We also have the finest line of footwear in Decatur, which we will alaysw sell at

Lowest Prices.

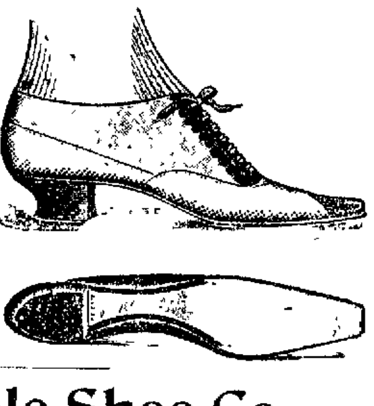

Frank H. Cole Shoe Co.,
B. F. BOBO, Manager.
148 EAST MAIN STREET.

PHÆTONS, TRAPS.

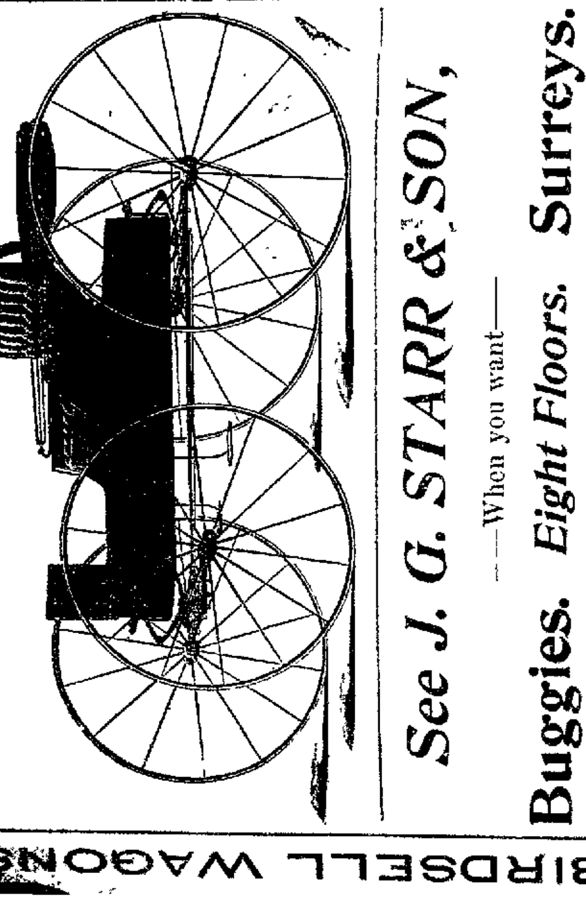

Harness. *Eight Floors.* Carriages.
See J. G. STARR & SON,
—When you want—
Buggies. *Eight Floors.* Surreys.
Open Thursday and Saturday Nights.

BIRDSELL WAGONS.

Daily Republican

The Long-haired Lady Has Gone,

But we still keep a full supply of the HAIR GROWER and SCALP CLEANER.

KING & HUBBARD
Successors to King & Wood.

WEDNESDAY, APRIL 18, 1894.

LOCAL NEWS.

DRINK celery phosphate at Irwin's.

CHILDREN'S laxative syrup at Irwin's.

FRESH vaccine points at Tylor's tomorrow morning.

WE are headquarters on Garden Tools. mar28-d&wtf C. L. GRISWOLD & Co.

DELICOUS ice cream soda with pure fruit juice flavors at Irwin's.

DOCTOR, I will have fresh vaccine points in the morning. C. H. TYLER.

DO YOU want a bird cage? The best are sold by C. L. Griswold & Co. mar28-d&wtf

THE Grand Opera House cigars, made by Keck & Weigand, are the best in town. mar25-dtf

OUR Ready Mixed paints are guaranteed strictly pure. mar28-d&wtf C L. GRISWOD & Co.

CALDWELL'S Syrup Pepsin for constipation and sick headache—10 doses for 10 cents.

CALL at Dr. Hoskins' new dental office in Grand opera house block, ground floor. jan? d&wtf

UPHOLSTERING of all kinds done to order. BACHMAN BROS. & MARTIN Co. mar20 dtf

C. L. GRISWOLD & Co., carry the best line of wheel-barrows in Decatur; prices low. mar28 d&wtf

HOUSE PAINTING, paper hanging &c.,—*first class* work guaranteed. 228 West Main street. mar12-dtf

USE WHITE LOAF FLOUR.

THE Good Templars cleared $77 on the piano fund entertainment given recently at the Grand, when the play was "Dora."

FOR Step Ladders, Plain Ladders, and Extension Ladders call on C. L. Griswold & Co. mar28 d&wtf

USE WHITE LOAF FLOUR.

WE are at all times pleased to make estimates on Builders' Hardware and tinware. C. L. GRISWOLD & Co. mar28-d&wtf

SEE the "King's Days" and "Maids of Honor" at East Park chapel, Tuesday evening. Ten cents admission, refreshments free. apr16-d2t

WE carry a good quality of Wire Fence and Poultry Netting from 12 in. to 5 feet wide. Special prices made on full rolls of 150 feet. C. L. GRISWOLD & Co.

WE will make you any kind of a parlor suit you want. Patronize home industry. BACHMAN BROS. & MARTIN Co. mar20.dtf

THE road commissioners met yesterday and organized at the office of Town Clerk Wallace. Charles Wheeler was elected chairman and D. A. Maffit treasurer.

A RECEPTION for new members will be held at the Baptist church Thursday evening. Refreshments will be served, and there will be an attractive musical program observed. 17-3t

MANAGER HAINES, who has been on the sick list for several weeks, came down town in a vehicle yesterday and voted. He is getting stronger every day and eventually it is hoped "Richard will be himself again."

IT would be worth while for ladies to bear in mind that if they take a gentle course of Ayer's Sarsaparilla in the spring, they will have no trouble with "prickly heat," "hives," "sties," "boils" or "black heads," when summer comes. Prevention is better than cure.

USE WHITE LOAF FLOUR.

IF your children suffer with headache in school it indicates an error of refraction, and their eyes should be tested by Edmondson & Son, now at the Hotel Brunswick, opposite opera house. Tests free. With their spectacles one sees far and near perfectly as in youth with one pair.

H. D. SPENCER, of Bloomington, was in Decatur yesterday to witness the signature of James S. Ewing and wife to the will of Mrs. Lamira Wilkinson. The will has yet to be sent to Berlin to be attested by Mr. and Mrs. Ewing. To guard against loss or injury while on the way, a copy will be made and the signatures attested by one familiar with them before the paper starts on its long journey.

THE Sanctuary Chapter of St. John's church will hold a reception at the home of Mrs. Alma Morgan Kinney in St. John's Place on Thursday evening, April 19th, in honor of the rector, Rev. Geo. Wilkins, and the members and friends of the church. Everybody is invited to attend. Those who go will be entertained in a social way and there will be a literary and musical programme observed. Mr. W. A. Southwick, of Springfield, will be present to favor the company with dramatic readings. Refreshments will be served by the ladies. Admission free.

REPUBLICAN VICTORY.

THE ALDERMANIC ELECTION.

Republicans Elect Five Out of Seven Aldermen—Their Total Net Plurality in the City 624—Large Gains on a Light Vote.

The result of the election for aldermen in Decatur Tuesday was as follows:

A. H. Sutton, R. .... First ward
R. R. Montgomery, R. ...... Second ward
D. L. Foster, R. .... Third ward
R. J. Stratton, R. .... Fourth ward
C. Bischof, D. .... Fifth ward
A. O. Bolen, D. .... Sixth ward
J. L. Drake, R. .... Seventh ward

It will be seen by the foregoing that the Republicans elected five aldermen while the Democrats elected two.

There was but little indication at the polls yesterday of anything like thorough organization, and in only a few of the wards was there anything like a spirited fight to get the vote out and get them polled for one candidate or the other.

The three cornered fight in the Fifth between Bischof, Democrat; Ferguson, Republican; and Dougherty, Independent, affords the only instance in which every inch of ground in the ward was fought over by the candidates and their friends to win, and the result was that the full vote of the ward was polled and Bischof got it by a bare three dozen over Ferguson, Republican. Dougherty polled a good vote and there is no telling what the result might have been had he not been running. There are those who claim that in that case Ferguson would have pulled through in this ward notwithstanding the fact that the ward went 187 Democratic on mayor a year ago. However this may be, it is evident there has been a large Democratic loss in that ward within the last year.

In the Sixth there was also a good fight made but the vote was not brought out as well by the Republicans as by the Democrats. The new territory recently added to that ward was an uncertain factor in that ward. No one seemed to know with any degree of certainty what figure the new vote would cut. The ward has heretofore been strongly Democratic, giving Moffitt for mayor a year ago, 135. Bolen, Democrat, scratched in yesterday by 23 votes.

In the First the Democrats under the leadership of Mr. Bragg attempted a still hunt, but A. H. Sutton was too wary for that kind of business to succeed and the still hunt fell very flat and Sutton was swept in by a plurality of 117 votes.

In the Seventh and Fourth wards where the Democrats have sometimes elected aldermen they did but little effective work leaving the Democratic candidates to work out their own salvation and the result was that Stratton came out of the Fourth with 106 plurality, while Drake in the Seventh put 110 plurality in his hat.

In the Second and Third wards everything went easy. They are both conceded to be strongly and reliably Republican, and no effort was made by the opposition to make any showing. In the Second the Prohibitionists cast 11 more votes than the Democrats, and in the Third almost as many, the vote there being, Prohibition, 58; Democrats, 88. Foster's plurality in the Third was 172 and Montgomery's in the second was 180

The council last year consisted of 4 Democrats and 10 Republicans. This year the loss of Ferguson in the Fifth will make the council stand, 9 Republicans to 5 Democrats.

The Vote

	1	2	Ttl.	Pl.
FIRST WARD.				
A. H. Sutton	135	174	310	117
M. E. Johnson	119	74	193	
A. W. Conklin	19	21	45	
SECOND WARD.				
R. R. Montgomery	160	69	229	180
M. W. Fitzpatrick	29	20	49	
W. C. Outten	43	17	60	
THIRD WARD.				
D. L. Foster	135	183	317	172
J. G. Willard	81	65	146	
FOURTH WARD.				
R. J. Stratton	250	67	317	106
C. B. Grist	158	53	211	
J. H. Hall	22	18	40	
FIFTH WARD.				
C. Bischof	139	88	227	36
Bob Ferguson	140	51	191	
J. Dougherty	96	40	136	
SIXTH WARD.				
J. H. Knapp	60	241	301	25
A. O. Bolen	100	226	326	
George Hunter	9	29	38	
SEVENTH WARD.				
J. L. Drake	71	129	200	110
Eli Dawson	34	56	90	
M. H. Canfield	17	48	65	

NOTES.

The Democrats have become the third party in the Second ward, and hereafter the Prohibitionists of the ward will have the judges and clerks of election, which are provided by law to be appointed from the two parties casting the greatest number of votes. This fact does not affect the post office.

The total vote in the city was 3489 as against 4071 a year ago.

The First ward fell 73 short of having as large a vote as last year.

The Second ward lacked 168 of having as large a vote as last year.

The Third ward had out 145 votes less than last year.

The Fourth ward had 147 less votes than were cast a year ago.

The Fifth ward got out as good a vote as last year, lacking 28 votes.

The Sixth ward since last year's election has had some territory added, and the vote of the ward exceeded that of a year ago by 49 votes.

The Seventh ward fell 55 votes short of its last year's vote.

From these figures it is evident that a great many people who do a great deal of growling about the way our local affairs are conducted, could not find time to vote or else it was too warm for them to go to the polls. Such people have no moral right to express an opinion about city affairs. The sovereign who has no more respect for his sovereignty than to blunt it by staying away from the polls, or who has to be dragged to the polls by a fellow sovereign to exercise the first duty of an American citizen, is not a safe citizen.

The Republican plurality in the city was 624. This is not so bad where 600 sovereigns failed to vote.

CLOSE AT HOME.

Below are the results in various towns at the elections held Tuesday:

Maroa—License won, that party electing three out of four aldermen. License ticket—First ward, A Wycoff, 69; Second ward, Martin Faller, 59; Third ward, A. Frank, 16. Anti-license—First ward, Charles Carroll, 52; Second ward, George Fry, 67; Third ward, M. Delaney, 35.

Niantic—The License proposition was defeated, 91 to 65. Anti-License Ticket—President, B. W. Durflinger, 84; trustees, W. P. Jones, 91; F. M. Martin, 83; J. Henebry, 94; police magistrate, J. Cassell, 72. People's ticket—President, J. P. Faris, 63; trustees, Charles Conaghan, 77; John Walker, 69; J. H. Gross, 55; police magistrate, G. D. Kitch, 54; W. R. Kizer, independent candidate for police magistrate, 36.

Macon—License was defeated, 116 to 13, and the proposition to issue water works bonds was lost 94 to 62. The vote was as follows: Anti-license aldermen—Isaac Giblin, 112; W. T. Catherwood, 96; James Conover, 81; treasurer, John Schudel, 102. Citizens' Ticket Aldermen, A. J. Cook, 84, George A. Pollard, 36.

Blue Mound—License defeated 87 to 61. The vote: Citizens' Ticket—President, R. D. Ward, 55; trustees, E. E. Stuver, 56; J. B. Bundy, 66; M. Huxley, 64; clerk, P. L. Van Cleve, 49. People's Ticket President, J. C. Sprague, 104; trustees, H. L. Ferguson, 98; G. Heildebaugh, 89; Lot Ware, 93; clerk, F. W. Wood, 102.

Warrensburg—The vote: People's Ticket No. 1 President, M. Albert, 49; clerk, John Williams, 48; trustees, H. P. Brickley, 53; George Groves, 35; H. C. Clausen, 48, police magistrate, A. F. Neuman, 53; People's Ticket No. 2 President, Wm. Beall, 54; clerk, L. J. Purdam, 57; trustees, W. W. Kyle, 47; Nathan Jones; 62; Jas. McWilliams, 56; police magistrate, W. E. Majors, 50.

Moweaqua The town went dry by a majority of 18, and there was a great jubilee over the anti-license victory—ringing of church bells and music by the band. The vote: Anti-license ticket president, J. Wheeler Brown, 145; trustees, R. M. Stone, 141; Joseph Thomas, 148; Nathan Francis, 148; village clerk, Albert Adams, 139. Citizens' ticket—president, A. Gilliland, 128; trustees, J. Berry, 127; G. M. Keiser, 125; Wm. Whitworth, 128; village clerk, H. E. Travis, 134.

Kenney—License won. The vote: For president—C. Braumiller, license, 77; J. F. Cooley, anti-license, 56. Trustees—License, Richard Wotson, 77, Alf. Pettyjohn, 76; C. N. Davidson 74. Anti-License, Joe Kenney, 50; G. M. Sloan, 49; B. Bives, 52.

Bement—The license party carried the town by 7 majority. The result: President, Robert Fertig 173, Wm. Bowdell 160; clerk, T. L. Corser 161, J. C. Miller 161; trustees—E. Mills 165, D. W. Seity 147, Ben Shuh 143, G. W. Thompson 160, R. E. McKinney 175, W. A. Hammond 176. For licensing dramshops—Yes, 161; no, 154.

Assumption—Victory for the license party by a majority of 18. The vote: For President—J. W. Craig, Democratic, 196; S. D. Moore, Citizens', 150. Town Trustees J. B. Michael, Democratic, 190; C. D. Pityer, Citizens', 168; Leon Brule, Democratic, 152; Samuel Cushing, Citizens', 170; Albert Fleck, Democratic, 189; E. C. Watson, Citizens', 141. Town Clerk J. C. Kyle, Democratic, 132; S. N. Haverfield, 204.

Went license—Waukegan, Hillsboro, Benton, Morrison, Monticello, Sycamore, Plano, Yorkville, Shelbyville, Taylorville, Pittsfield, Newton, Altoona, Watago, Geneva, Mt. Sterling, Mound City, Aurora, St. Augustine, Morrisonville, Colfax, Winchester, Oregon, Harvard, Marion, Salem, Carlinville, Kinmundy, Lincoln, Sullivan, Dalton City, Shawneetown.

Went anti-license—Chrisman, Sheldon, Harrisburg, Tuscola, Galva, Virginia, Paxton, Clay City, Sumner, Princeton, Knoxville, Monmouth, Mt. Vernon, Dwight, Kirkwood, Weldon, Martinsville, Milford, Fairbury, McLeansboro, Prairie City, Petersburg, Greenville, Carrollton, White Hall, Ava, Roodhouse, Cerro Gordo, Wapella, Mansfield, Arrowsmith.

Interment in Greenwood.

Last evening the remains of the late Dr. William H. Haworth, who died suddenly of heart disease in the Wellington Hotel at Chicago Sunday morning, were laid at rest in Greenwood cemetery in the presence of a large number of Decatur friends. Hon. and Mrs. L. L. Haworth, the parents of the young man, and Dr. H. Wright, of Chicago, and the widow of the deceased were among the mourners. The burial service of the Episcopal church was read by Rev. Geo. Wilkins, of St. John's church, and the pallbearers were Drs. W. B. Hostetler, E. J. Brown, O. R. Allen, James Bevans, H. M. Wood and E. B. Walston. The body arrived in the city from Chicago at 4 p. m. and was taken direct to the cemetery.

Chicago *Inter-Ocean*, April 18: Masonic funeral services were held yesterday morning over the remains of Dr. W. H. Haworth, whose death occurred unexpectedly at the Wellington hotel Sunday. Garfield Lodge had charge of the ceremonies, which were conducted in Jordan's undertaking establishment. The mourners took the 10:50 train over the Wabash for Decatur, where religious services for the dead were held, and in which town the interment took place.

THE waiters employed in the House of Commons have been forced to rise and oppose a labor member, Mr. Cremer, in his endeavor to abolish the tip system in the House-restaurant.

THEY LOCK HORNS

Plenty of Argument in the Case of the State vs. C. B. Jeffres.

The trial of C. B. Jeffres, who was arrested April 10th on four state warrants and one city warrant, and on April 11th on one more state warrant, came up for trial this morning in Justice P. B. Provost's court. Intense interest has been manifested in this trial, and this morning when the case opened it was but a short time until all the cushioned seats were occupied. The trial was set for 9 o'clock but according to law "it is always until ten," the law twisters did not get down to business until 9:55 ... About this time State's Attorney ... appeared, and owing to other legal business was excused, and the prosecution was left in the hands of ... C. C. Leforgee and David Ha... who were dubbed "assistant attorneys" by the opposing counsel ... Johns, several times during the ... of his remarks. The case opened with an argument and closed for ... an argument. The first question ... to whether the state or city case ... be taken up first. His Honor ... hearing arguments, decided to ... take up the state cases against J... Here trouble commenced. After ... opening remarks by the lawyers ... Affeck, the young man who ... the revolver, was placed on the stand, and during both his examination ... cross-examination the attorneys kept up a constant fusilade of objections ... the Justice became so restless ... control of his nerves. His Honor ... that he wished to get through ... some time, and then the lawyers ... back. Altogether the case ... plenty of amusing arguments ... interested party. The ... tion progressed very slowly, and the dinner hour arrived the ... was still on the stand. He ... developed the fact that the revolver ... purchased at the store, that he ... minor and that no register was ... the sale, as he was not asked the ... tions required by law. The revolver ... produced in court as evidence.

The court adjourned for dinner ... meet at 1 o'clock, but when they ... again the justice took a recess ... o'clock.

Expert Billiard Playing

L. A. G. Shoaff, of Paris, will arrive in Decatur this evening, and to-morrow ... and Friday he will engage in exhibition billiard games with Tommy Andrews at the Andrews Exchange, connected with the St. Nicholis Hotel. Mr. Shoaff is no slouch at billiards, having but recently come out victor in a competition tournament at Terre Haute. He does not claim to be the best player in the world but he will make Mr. Andrews play his best in the games of 200 points. Tommy is in pretty good trim himself and is willing to go against Mr. Shoaff. The games will occur Thursday and Friday evenings, and no doubt they will attract large crowds.

Sand and Gravel.

Owing to the dull times, I will sell sand at 75 cents per yard, and gravel at 65 cents per yard, delivered to any part of the city. Telephone 316.

apr17-d1m W. H. WILLIAMS.

MARKETS BY TELEGRAPH.

The REPUBLICAN is indebted to B. Z. Taylor dealer in grain, provisions and stocks, with correspondents in Chicago, New York, Minneapolis and St Louis, for the following market quotations:

CHICAGO, Ill., April 18, 1894
WHEAT CLOSE.

April wheat, 59¾; May, 59⅞, July, 61¾, Sept 63¾.

CORN CLOSE.

April, 38⅝, May, 39, July, 40, Sept. 41⅛.

OATS CLOSE

April, 32⅝, May, 32⅝, July, 29¾, Sept., 25⅝.

PROVISIONS CLOSE.

Pork May, $13.00, July, $13.10.
Lard—May, $7.72, July, $7.80.
Ribs—May, $6.62, July, $6.55.

Hog receipts 29,000; 2000 more than estimate. Market 10@15c lower. Light $5.10@5.35, Mixed $5.05@5.40. Heavy $5.05@5.40. Rough $5.05@5.15. Estimate for to-morrow 20,000.

Cattle receipts 21,000; market slow.

NEW YORK OPENING.

Wheat—May, 62⅞; July, 65⅛, Dec. 70⅜. Corn—May, 44⅝, July, 45⅝. Oats—May, 37, July ...

NEW YORK CLOSE.

Wheat—May, 62⅞, July, 65⅛, Dec., 70⅜
Corn—May, 44⅛, July, 45⅝, April, 44⅛
Oats—May, 37⅛, July, 36⅛, April, 37⅛

TO-DAY'S RECEIPTS CAR LOTS.

Wheat all grades, 88. Estimated, 50
Corn all grades, 98. Estimated, 95.
Oats all grades, 124. Estimated 135.

LONDON, 1 p. m.—Cargoes off coast, wheat rather easier, corn nothing offering. On passage and for shipment, wheat quiet but steady, corn steadier.

LIVERPOOL, 1 p. m.—Wheat spot at opening steadily held; corn firm, but not active.

Minneapolis and Duluth get 282 cars of wheat to-day against 290 same day last year.

The total clearances were 131,000 bushels wheat and 12,000 barrels of flour.

·DR·
PRICE'S
CREAM
BAKING
POWDER
MOST PERFECT MADE.
A pure Grape Cream of Tartar Powder. Free from Ammonia, Alum or any other adulterant.
40 YEARS THE STANDARD.

Th...
VOL. XXII. NO. 16.

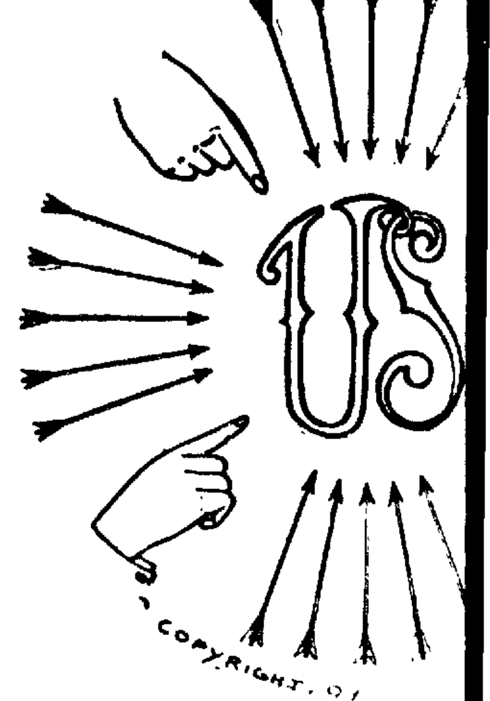

"All Point to Us"
As the Center of Attraction i...

Our Specialties for Spring in ... *Brand* for style and fit cannot ... equal to custom made, and the p... for ill-fitting, poorly made goods.

The Stetson Stiff Hats
Are "strictly in it" this year.

We have all the latest things in ... *Goods,* and prices are right

Race Clothing
129—135 North Wa...

Spring Wal...

NOW IS THE TIME TO BU... AND WINDOW SH...

40,000 Rolls of Wall Paper ... duction of fourteen of the best ... turers in the country, comprising ... and colorings.

Big Cheap Sale Going...

Call and get prices before plac... CAN SAVE YOU MONEY. ... Paper and Window Shades, ... Paints, Oils and Varnish ... prices.

Give GRASS a call, the Leadin...

JOE GRASS, 308

DO YOU NEED FURNITURE?

SEE our Solid Oak Cane Seat Diner at $1 ... Top, 10-feet Table for $7.00. See our $15. $2... gains ever offered. Everything fresh and new...

Bachman Bros. & Ma...
240—248 East Main...

NEWSPAPERARCHIVE®.COM